DIXON EVENING TELEGRAPH

Seventy-seventh Year— Number 52 | DIXON, ILLINOIS, THURSDAY, MARCH 3, 1927 | PRICE FIVE CENTS

FORTY-SIX MEN ADRIFT ON STORM-SWEPT ATLANTIC

SEEK NURSE WHOSE ERROR KILLED FIVE

Five Babies Died as a Result of Mild Acid Dose

Chicago, Mar. 3— (AP)—A nurse's error in mistaking a bottle of mild antiseptic solution for distilled drinking water was blamed today by staff doctors at Columbus Memorial Hospital for the deaths of five baby girls, the eldest of them only two weeks old.

All five infants died within the space of a few hours in convulsions, at first attributed to an epidemic of intestinal influenza, while their mothers lay convalescing in an adjoining ward.

The sudden illness and almost simultaneous deaths of the babies yesterday led to a report and Health Commissioner Bundesen promptly joined in an investigation, which ended in agreement that an accidental administration of boric acid solution probably was to blame.

Five nurses assigned to the ward were involved in the investigation to follow. Pending completion of the inquiry Coroner Wolff ordered suspension of all funeral arrangements.

The coroner today sent two policemen to bring the superintendent of the hospital to his office for questioning.

State's Attorney Acts.

The state's attorney's office took cognizance of the five deaths and Assistant State's Attorney Mueller was assigned to make an inquiry.

As to the theory that a boric acid solution caused the deaths, Dr. Bundesen said:

"Two to four ounces of boric acid will cause the death of any baby because their tender organs are unable to cope with poison."

Dr. Bundesen commended the authorities at the hospital on "their courageousness in taking the open stand they have on his affair." He said the hospital authorities asked for the investigation into the deaths and co-operated fully with county authorities.

Confession Let in Evidence Against Murderer of Boy

Chicago, Mar. 3—(AP)—The state rested its case against Harold Croarkin on trial for the murder of six year old Walter Schmith shortly after noon today. The alienists for the prosecution were saved for the rebuttal after the defense presents its evidence intended to show that the 26 year old defendant was insane when he killed the child with a hammer Dec. 17, last.

William Schoemaker, chief of detectives, testified today that Croarkin when first questioned after the slaying, said he had once been accused of mistreating a little girl and that he was held for a time by the police and warned that if a repetition of the offense, would lead to him being sent to the penitentiary.

"Well, I killed him," Schoemaker said young Croarkin, son of a well known family, told him when he asked about the slaying of the Schmith boy.

The testimony was in the nature of corroboration of the confession admitted into evidence yeserday over the objections of the defense. The defense will seek to show that Croarkin has acted strangely since babyhood and alienists will be called to support the view that he is insane.

TITLE GAME IS OFF.

Bloomington, Ill., March 3.—(AP)—Cornell College mid-west conference basketball champions declined today the invitation of Illinois Wesleyan, Little 19 basket ball title winner, for a game here. The game would have decided the minor college cage championship of the middle west.

To replace this attraction, Illinois Wesleyan officials announced today that a game with the alumni will be played here Tuesday. Stars of former days including 'Sap' Elliot, all-American forward, "Frenchy" Haussler, Pekin High coach, Howard Millard, Decatur sport writer and other notable I. W. U. athletes have been invited to face the varsity.

Railroad Engineers to Demand Wage Boost

Cleveland, Mar. 3—(AP)— Demands for wage increases of 15 percent for all union locomotive engineers in the United States and Canada with the exception of the southwestern division, will be served on he railroads Saturday by general chairmen of the Brotherhood of Locomotive Engineers it was learned here today.

Former Dixonite Director of WLS Daytime Programs

Edward J. Condon, formerly of Dixon, has been appointed director of all daylight broadcasting from WLS, Chicago. Practically all of the programs are for the farmer, and, as Condon himself owns and operates a farm, his work of giving the men who till the soil practical and accurate information and help is made much easier. His theory is to depend upon actual workers and not students to deliver farm lectures.

NEW DRY ACT IS BACK IN HOUSE FOR APPROVAL

First Prohibitionists' Measure Passed Senate Last Night

BULLETIN

Washington, March 3.—(AP)—Congressional action on the administration's prohibition reorganization bill was completed today when the house accepted senate revisions. The measure now goes to the President.

Washingotn, March 3—(AP)—The prohibition reorganization bill, separating enforcement from the internal revenue bureau and placing dry agents under civil service, was back in the house today for concurrence in amendments tacked on it when the senate late yesterday passed the measure amid a general attack by the wets.

The senate vote reached with the aid of the cloture rule limiting debate, found only six members opposed to the measure while 71 voted for it.

The bill, which sets up separate bureaus of prohibition and customs in the treasury, had been persistently demanded by Assistant Secretary Andrews, chief of the dry forces. If the house agrees to the senate amendments, it will be the first dry measure to pass this session.

State Dept. Has No Information on Mex. Oil Wells

Washington, Mar. 3—(AP)—President Coolidge advised the senate in response to a resolution today that the American Government had no information regarding the Mexican oil holdings of the interests associated with Edward L. Doheny, Harry F. Sinclair and the family of Secretary Andrew W. Mellon.

The resolution asked whether the Doheny, Sinclair or Mellon interests had any oil lands or concessions in Mexico that have refused to accept the new Mexican regulations.

In reply, the President transmitted a report from Acting Secretary of State Grew, saying "that save that it is advised that there is an American corporation known as the Mexican-Sinclair Corporation, the department of state is not informed of the nature and extent of the interest, if any, held in Mexico, individually or as partners, or through stock of ownership, of any of the parties referred to in the resolution."

Dog Stops Runaway: Saves Master's Life

Mendota, Ill., March 3—(AP)—Dr. Perry Hartman of Granville was saved by his dog from possible death or serious injury.

The doctor was thrown from his horse and became entangled in the reins, causing the horse to start to run, dragging him on the ground. The dog leaped forward, caught the reins in his mouth and stopped the horse. The physician suffered only a broken collar bone.

SHARKEY IS HEAVIER

New York, Mar. 3—(AP)—Jack Sharkey, Boston heavyweight, will enter the Madison Square Garden ring tonight with a 19 pound advantage over his veteran Irish rival, Mike McTigue, for their 15 round elimination match. Sharkey scaled 189½ and McTigue 170½ when they weighed in before the State Athletic Commission.

BIG DANVILLE STORE SOLD

Danville, Ill., March 3— (AP)—Sale of the K. & S. department store here, one of the largest in eastern Illinois to J. H. Bell and associates of Decatur, was completed today. The store is more than a quarter of a century old. The Decatur men purchased the controlling interest from Simon Strauss.

REED VS. REED FIGHT STOPS SENATE WORK

Little Further Legislation Expected From That Body

BULLETIN

Washington, Mar. 3—(AP)—Two sets of credentials for Senator-elect Vare of Pennsylvania and the credentials of Senator-elect Smith of Illinois, both republicans, were received today by the senate and sent to its elections committee.

Washington, Mar. 3— (AP)—Weathering its second all night session within a week, the senate, with only another day to go, struggled to extricate itself today from a tangle which threatened to block prospect of further legislation before the end of this congress.

Its fight over the resolution of Senator Reed, democrat, Mo., to continue his campaign funds committee during the summer recess, developed into a legislative deadlock which the principals finally found themselves unable to break.

A single senator—Blease, democrat, South Carolina, dominated the situation. Enlisted at the start by the filibusterers against the Reed resolution, the tempestous South Carolinan objected to all agreements reached by leaders on both sides of the fight by which there might haye been a respite and passage of the public buildings, alien property return and the second deficiency appropriation bills.

The fight over the campaign funds committee resolution began just at nightfall with the democrats and the republican insurgents forcing the issue against a comparatively small group of republican regulars.

Under the leadership of "Dave" Reed of Pennsylvania, distant cousin of the Missourian, the latter group announced it was ready to battle to the end of the session to prevent action on the resolution.

Reed of Missouri countered with a declaration that he would hold the senate in session until a vote had been obtained.

Cigarette Caused Big Grass Fire at Oakwood

A lighted cigarette dropped in dry grass and leaves in Oakwood cemetery this morning started a fire which swept practically the entire cemetery and several acres of land surrounding. The fire department was summoned at 10:30 and protected surrounding property. The flames swept from Third to Seventh streets clearing the lots of dry grass and rubbish.

While the department was fighting the grass fire another alarm was turned in from the Murray garage. Commissioner W. V. Slothower, who was in the fire station at the time, answered the alarm, taking chemicals. A container of hot roofing material caught fire, but the blaze was extinguished before the chemicals arrived.

STARK CO. FOR SCHOLES

Toulon, Ill., March 3— (AP)—Seven ballots were necessary at the Stark County supreme court convention here today before the three delegates were instructed to vote for Robert Scholes, speaker of the house, at the 5th district convention in Peoria, March 15. The delegates were deadlocked six hours when the Bradford committeemen swung their support from Judge Clyde Stone of Peoria to Speaker Scholes.

WEATHER

THURSDAY, MARCH 3, 1927

By Associated Press Leased Wire

Illinois: Fair tonight and probably Friday; rising temperature Friday and in extreme northwest portion tonight.

Chicago and Vicinity: Fair tonight and Friday; slowly rising temperature Friday; lowest tonight near freezing; gentle variable winds shifting to southerly Friday and becoming moderately fresh.

Wisconsin: Fair tonight and probably Friday; slowly rising temperature.

Iowa: Fair tonight probably followed by increasing cloudiness Friday; rising temperature and in east and south portions Friday.

TODAY

Algerian war began March 3, 1815.

THREE NEW INDUSTRIES OF DIXON ARE STARTING NEW YEAR WITH FINE PROSPECT

ORTT TWO-WHEEL DIFFERENTIAL TO BE TRADE WINNER

Auto Engineers are Impressed by Dixon Man's Patent

Plans for the completion of a plant in Dixon which will turn out an essential part of automobile mechanism, are well under way, with the completion of an accessory which is known to the motor trade as the "Ortt two-wheel drive differential." R. K. Ortt, veteran lawn mower manufacturer, who has conducted a successful business in this city for twenty-three years, is the inventor and sole owner of the patent. At present, he is busily engaged in equipping a plant for the manufacture of this device in the south "college" building on West Third street, where his lawn mower plant is also located.

On the first floor in the central section of the buliding, which years ago served as a dormitory for students at the Dixon college, 20 rooms have been turned into one large manufacturing plant, which, according to the plans will be devoted entirely to the manufacture of the differential. Considerable machinery has been installed and equipment essential in launching such an industry is on hand.

Building Plans

According to the plans a warehouse is to be erected on the west side of the present location in which all of the raw material will be stored. Another set of plans calls for the erection of another addition on the east side of the old dormitory which will double the floor space of the manufacturing plant. The manufacturer hopes to be able to start work with a daily capacity of from 200 to 225 diffferentials daily.

Lack of funds for the purchase of necessary machinery and raw material is all that now hinders the progress and completion of the plant. Mr. Ortt is attempting to dispose of $25,000 worth of stock by April 1 with a view of starting the factory this summer. The stock he expects to dispose of in Dixon and to Dixon people.

Engineers Impressed

Representatives from several motor car and truck manufacturing companies have been in Dixon in the past few days inspecting the differential and all have been favorably impressed with the future possibilities of the accessory in the motor car industry. According to plans, the differentials will be made for every type of automobile and motor truck manufactured in the United States.

Mr. Ortt plans to move all of the machinery and equipment used in the manufacture of the Clipper and Dixon lawn mowers to the second floor of the building and devote the entire first floor to the new plant. In discussing the condition of the market for lawn mowers today Mr. Ortt stated that it would be the biggest year in the history of the company. Machines which were manufactured last fall and during the winter months, which now fill the store house, will be cleared out before May 1, he said. Never, in the 23 years of the Clipper Lawn Mower company's existence has the demand for Dixon-made lawn mowers been filled, he further added.

The Clipper and Dixon lawn mowers are both the result of Mr. Ortt's inventive genius. His coming to Dixon to locate his plant is an interesting chapter in itself as related by him.

How He Chose Dixon

"In Pennsylvania, where I started making this machine, the Clipper style of mower, I secured customers in California. At that time California was growing and real estate owners would build several houses, plant the grass and just before opening the location for sales, would mow the grass, thus improving the appearance of the property. I had been shipping machines by express to California and one day along came an order for three machines to be rushed by express.

"I investigated the express rates which were rising and found that it would cost 65 cents more to send the machines by express than the cost price. Accordingly, I wired this information to my customers and received a reply to rush the shipment, regardless of the express rate, which I did. It was then that I realized that I must move to a central western location in order to take advantage of the freight and express rates both east and west.

"I wrote two letters to Dixon, Ill., one to the postmaster and the other to the late Ben Shaw, then editor of the Dixon Evening Telegraph. The latter, whose letter I still possess and value most highly, was the first to reach me and I came on to Dixon and have been here ever since, and have never regretted my coming. Once established, sales increased and the rates were lower both east and west."

SUES ROCK ISLAND RY.

Des Moines, Iowa, March 3—(AP)—A $20,000 damage suit has been filed here against the Rock Island Railroad Company by Mrs. Rose Bloom as administrator of the estate of Charles Rooney who was killed April 8, 1926, at Moline, Illinois. It is charged that Rooney was struck while crossing the tracks where the safety gates were up.

ELECTRO-PLATING PLANT OPERATES IN DEMENTTOWN

W. B. Rusch Adds New Line to Electric Shop There

William B. "Bill" Rusch, 504 Depot avenue, has entered into a new venture at his place of business, which has promises of great success, and while yet in its early stages is enjoying a very liberal patronage and promises to expand materially in a very short time. After several years of successful activity as an electrical specialist and builder of hundreds of radio sets, Mr. Rusch is now head of the Rusch Plating & Electrical Shop.

He has installed a complete plating department in connection with his electrical laboratory. In this department he is at present busily engaged in plating with silver, brass, copper and nickel and in a short time plans to add a gold plating department. In his latest venture he has met with great success and has work coming from Chicago mail order houses and from many cities and villages in the northern section of the state. The process in use is electro-plating, considered by experts to be not only the more economical but the most substantial.

Mr. Rusch has associated with him in this department, an expert of more than 18 years experience. Audley Higby of this city is in charge of the plating department and is kept busy with all kinds of work, ranging from auto radiator shells and bumpers to knives, forks and spoons. As the volume of business expands, Mr. Rusch expects to increase the capacity of this department and the many friends of both young men bespeak the best of success for them in this venture.

SEEK INJUNCTION AGAINST CHICAGO DRAINAGE BOARD

Farmer Seeks Writ to Prevent Use of Illinois River

Quincy, Ill., Mar. 3—(AP)—An injunction to restrain the Chicago Drainage District from further use of the Illinois River, has been filed in the Brown County circuit court by Joseph P. Kerr, owner of 1,200 acres of land, located near the LaGrange locks, the charge made being that the right of the drainage district to use the Illinois river was given by the state, which had no legal or constitutional right to do so.

The preliminary hearing of the injuncion will be heard by Judge Fred G. Wolfe of Quincy, who will go to Mount Sterling for that purpose. Because of the important legal questions involved, and for the further reason that a second of the damage suits against the Chicago Drainage District is now in progress at Rushville, no action will be made next Thursday further than to hear preliminary motions, Judge Wolfe said this morning.

Kerr, who is said to be a former Presbyterian minister, says he has occupied this land for 17 years, and says that he has been damaged to the extent of more than $100,000 since 1914. In his bill he says the United States supreme court in 1924 held that the Illinois statute which gave the Chicago Drainage Districts the right to use the Illinois river, was unconstitutional, void and of no effect. He also charges that the natural course of the Chicago and Des Plaines rivers were changed and emptied into the Illinois river, raising the level of the river bed, causing damage to lands, and endangering the health of the public.

New Credentials of Ware Tangle Senate

Washington, March 3—Presentation of the new credentials of William S. Vare, senator-elect from Pennsylvania, by Senaotr Reed, republican, Pennsylvania, injected a new controversy in the tangled senate situation today.

The credentials were signed by Gov. Fisher of Pennsylvania and superseded a more indefinite election certificate sent to the senate by the former governor Gifford Pinchot.

Senator Reed, democrat, Mo., chairman of the special committee which investigated the Pennsylvania primary and election, immediately challenged the validity of the new certificate. He demanded reference of the papers to the senate elections committee.

BIG EARNINGS IN OIL

Bartlesville, Okla., March 3—(AP)—Earnings of $8.69 per share of outstanding stock in 1926 are shown by the Phillips Petroleum Company in the annual report to stockholders made public today by Frank Phillips, president. Earnings in 1925 were $6.46 per share.

This represents a total net earnings of $21,407,708.42 after maximum allowances for deductions for depreciation and reserves.

BURIAL CASE CO. OPERATING UNDER NEW DIRECTORATE

Line of Accessories is to be Put Out by Local Company

Dixon has a new and thriving inuustry in the north college building on West First street, which promises to place the city in a much more conspicous place as a manufacturing center within a very short time, judging from the success of the industry which is yet young. James P. Burke, formerly of Chicago, has moved to this city and is now vice-president and general manager of the new industry which is known as the Dixon Burial Case company.

This firm has taken over all of the former holdings of the Dixon Casket Company and with a complete list of new officers and directors, has launched extensively into the building and furnishing of mortician's supplies, featuring the burial case department on which Peter Moulter is in charge.

Burial cases, which only a few years ago were commonly known as caskets and prior to that time, coffins, are now being turned out in many styles from the lower priced to the most expensive of cloth covered cases. The cases on show in the display room of the local plant are things of beauty and of art. Crushed pluch and costly velours in many shades and styles are used as the exterior covering and the interiors are most artistic in their design.

Has Force of Thirty.

At present a force of 30 men and women are employed in this industry which is the latest addition to Dixon's manufacturing list. Women are employed in one department on the second floor where several sewing machines work on the interior trimmings.

A feature in the construction of Dixon burial cases, is the fact that all of the wood used is the famous California red wood. This wood is said to have the longest life when placed in ground. One of the expensive cases turned out in the local plant is built of double thicknesses of red wood. The several styles are built by experts in wood craft on the first floor and are then taken to the covering department on the second floor where the several styles of coverings are placed on the boxes. They are then taken to the trimming room, where the beautiful interiors are installed after the case has been upholstered, and it is then ready to be packed and shipped.

To Install New Line.

In addition to supplying morticians with caskets of all grades, the company at the present time is adding another department which promises to spread the name Dixon from coast to coast. This department is to be devoted solely to morticians' supplies, consisting of burial case hardware and everything used by the present day up-to-date embalmer and funeral director. The product of a large firm which is now being sold from the Atlantic to the Pacific ocean, is soon to be placed on the market bearing the trade name of Dixon Cavity Fluid and Dixon Embalming Fluid. Mr. Burke is now completing arrangement for the addition of this important accessory to this special department.

With switch track space in the rear of the building, the success of the new enterprise is further assured as the raw materials may be shipped in carload lots direct to the plant and outgoing shipments may be made in the same manner. While the industry at the present time is in its infancy, it is enjoying a liberal patronage throughout the middle-west and every indication points to its soon taking its place among the leading businesses of its kind in the country.

U. S. Marines Will Land in Shanghai

Shanghai, March 3—(AP) — There were increasing indications today that the next major effort by the nationalists would not be a direct advance upon Shanghai, but a thrust in the direction of Nankiang railway, with the object of cutting off General Chang Tsung Chang's Shantung forces from their base.

The retirement of General Li Pao Chang as defense commissioner of Changhai, was in accordance with the elimination from the Shanghai area of all those connected with the forces of Marshal Sun Chuan Fang, who until ten days ago, was the chief defender of this city against the nationalists.

American marines from the transport Chaumont, will march through the international settlement here Saturday.

One thousand royal marines from the British steamer Minnesota landed today and marched through the settlement.

Dixon Woman's Auto Recovered in California

Dixon friends will be pleased to learn that Mrs. Anna Nagle who is spending the winter at Long Beach, Cal., and who recently had her automobile stolen, has telegraphed relatives that her car was recovered by the police at Los Angeles.

GOOD PROGRESS IN SIGNING UP HIGHWAY RIGHT

Meeting at Rochelle Brings Joy to Meridian Boosters

At the close of the meeting held in the office of Attorney Clarence Gardner in Rochlle yesterday afternoon, the right of way for the Meridian Highway in Lee county was practically assured and without material delay. County Judge William L. Leech, County Superintendent of Highways Fred W. Leak and District Engineer O. F. Goeke of the state highway department were present from Dixon and Supervisor Gus Henert and Highway Commissioner James Nealis represented Viola township.

There was a large and enthusiastic gathering at the meeting and some opposition was expressed against the 80 foot right of way. Judge Leech gave a brief talk, explaining the advantages of the paved highway in the east end of the county which had a telling effect and many of the land owners signed the releases voluntarily. Releases for the right of way in Viola township are in the hands of Highway Commissioner James Nealis, who is devoting his entire time to this work with a view of having all of the right of way signed up by Saturday of this week.

County Superintendent of Highways Leake stated this morning that the securing of the right of way in Lee county would in all probability be cleared up by Saturday of next week, thus assuring an early beginning of the work with a view of completion of the highway from Mendota to Rochelle this summer.

FARM HOUSE WAS DYNAMITED NEAR COLETA IN NIGHT

Mystery Surrounds the Destruction of Vacant House

The one story, three room house on the Ed. Flynn farm northwest of Coleta, Whiteside county, was dynamited Monday night, the blast tearing out the entire east end of the property. No clue has been obtained to give suspicion of the parties guilty of planting the explosive, nor is there any reason known for the destruction of the house.

The house, which is located on a side road one mile north and three miles west of Coleta, is situated on a five acre tract. It is well known as the Jess Hill home. It had been vacant for more than a year, but Mr. Flynn had recently rented the farm to a man by the names of Estes of Milledgeville. The latter had spent most of Monday cleaning the premises preparatory to moving there the latter part of this week.

The blast which wrecked the house was heard by neighbors within a radius of a mile or more about 10 o'clock Monday night. While the loud report caused considerable conjecture as to the cause, it was not learned until the following morning that the Flynn home had been dynamited, it being discovered by passersby.

An investigation disclosed that the explosives had been planted under the east end of the house and that the discharge had wrecked the entire east side of the property. The finding of thirteen sticks of unexploded dynamite which had been placed under the floor on the west side of the house indicated that the parties had intended a complete destruction of the place.

Assistant in Chicago Motor Office Promoted

Miss Florence Anderson, who has been assisting in the Chicago Motor club branch office in Dixon, has been transferred to Bloomington. In leaving her position here, Miss Anderson has received a very deserved advancement, as she assumes complete charge of the Bloomington branch office. Mrs. Clark Hess has taken up her duties as assistant in Miss Andrson's place.

An attractive white Chevrolet sedan has been placed at the disposal of District Manager Clark Hess with headquarters in Dixon and is being used in the establishment of branches in Lee, Ogle and Carroll counties which comprise this district.

VETERAN JUDGE IS DEAD

Mankato, Minn., Mar. 3—(AP)—Judge Lorin Cray, 82, civil war veteran, died at his home here today after a heart attack.

BELVIDERE PASTOR DEAD

Belvidere, Ill., Mar. 3—(AP)—The Rev. Ernest Heineman, 67, German Lutheran pastor here for 40 years died today of paralysis.

ABOARD FOUR SHIPS, LEFT WITHOUT AID

Many Vessels in Danger as Gale Sweeps the Atlantic Coast

Norfolk, Va., Mar. 3—(AP)—Forty-six men are adrift off the Atlantic coast in two helpless barges and two light ships, and the steamer City of St. Louis, with its steering gear disabled, is dangerously near the Hatteras Shoals as the result of the fierce northeaster which swept the coast yesterday and endangered at least nine vessels.

Norfolk, Va., Mar. 3—(AP)—Pitched about by a strong northeast gale sweeping the south Atlantic coast, vessels of all descriptions, many in a precarious position, were awaiting responses today to a series of distress calls that kept coast guard headquarters here in all night activity.

No loss of life has been reported early today although 25 passengers and a large crew were reported on board one of the vessels in danger of being broken up. High winds and snow have held passenger steamers close to port, sailings being deferred until the storm had abated.

The Cape Charles and Winter Quarter lightships broke away from their moorings last night and early today were believed drifting, but safely riding the storm under their own power.

Another vessel in trouble is the coast guard patrol boat Number 103, which last night reported she had made several unsuccessful efforts to enter the Virginia capes.

Daugherty-Miller Jury in Deadlock

New York, March 3 —(AP)— The jury holding the fate of former Attorney General H. M. Daugherty and former Alien Property Custodian Thomas W. Miller on charges of conspiracy today entered the third day of its deliberations without any sign of a verdict being reached.

The jurors returned from their quarters at the Hotel McAlpine before the arrival in court of defendants or counsel and immediately retired to the jury room to resume their consideration of the case.

The jury was locked up at 11 o'clock last night after it had had the case 34 hours.

Daugherty and Miller are charged with having conspired to defraud the government of their honest and unbiased services in connection with the approval of $7,000,000 claims representing proceeds of the sale of impounded stock of the American Metal ompany.

MURDER JURY OUT

Valparaiso, Ind., March 3—(AP)—After being in disagreement at midnight, the jury in the trial of Frank McErlane, Chicago gangster, charged with the murder of Thaddeus Fancher, a Crown Point, Ind., attorney still was deliberating at 9:45 a. m., today, without any prospect of an immediate agreement. Reports today were that the jury stood 8 for conviction and 4 for acquittal.

ROSENBAUM CO. WINS

Chicago, Mar. 3—(AP)—A preliminary ruling in the arbitration of the dispute between the Rosenbaum Grain Corporation and the Armour Grain Company, growing out of the collapse of a farm-owned marketing enterprise has given the Rosenbaum interests a judgment estimates on La-Salle street to amount to $1,500,000 to $2,000,000.

After hearing evidence from the two concerns over a period of a year, E. E. Brown, vice president of the First National Bank, who was selected as arbitrator, returned a decision in favor of the Rosenbaum Company, but declined to name the sum involved.

Dixon Fans Can Buy Tournament Seats Here

Dixon basketball fans who are desirous of witnessing one or all of the games of the district tournament to be played in Sterling next week, are to have an opportunity of selecting their own seats and purchase tickets here, according to a statement given out by Prof. A. H. Lancaster at noon today. A block of tickets will be brought to Prof. Lancaster's office at the south side high school Monday noon for Dixon fans. Applications will be received at any time prior to Monday and tickets provided for those who desire them for all of the games or for any games they may desire to witness.

IOWA REPUBLICANS UNITING TO BACK LOWDEN FOR G. O. P. NOMINATION FOR PRESIDENT

Des Moines, Iowa, March 3—(AP)—Frank O. Lowden's presidential star rose over Iowa last night as political prophets looked forward to the 1928 election.

Iowa republicans, including legislators, labor leaders, farmers and business men in conference here, unanimously endorsed the former Illinois governor as a presidential prospect and sent a telegram to his home at Oregon, Illinois, urging him to enter the 1928 campaign and pledging him their support.

Plans for the establishment of "Iowa Lowden-for-President" clubs over the state were formulated and F. J. Lund of Webster City was appointed manager of the Lowden forces in Iowa.

Lund managed the campaign of Col. Smith W. Brookhardt, who defeated the veteran, Senator A. B. Cummins, in the last election.

MILLION DOLLAR FIRE DURING DRIVING GALE THREATENED TO DESTROY JERSEY CITY'S PIER

Jersey City, N. J., March 3.—(AP)—After six hours of toil in a driving gale and sub-freezing weather, 27 companies of firemen today conquered a fire that had threatened to burn out the Hudson river front.

Loss was estimated at from $750,000 to $1,000,000.

Starting before midnight, it is believed, from defective wiring in the timekeeper's office of Pier K, the flames consumed that pier, leaped four blocks to the Morgan street dock and virtually destroyed three warehouses there. About fifteen loaded freight cars and three barges were also burned.

Pier K, at the foot of Second street was loaded with freight, much of it reported highly valuable. The pier projected into the river six hundred feet and was 80 feet wide. The Morgan street dock was 400 feet by 80 feet.

TODAY'S MARKET REPORTS

Chicago Produce

Chicago, March 3 —(AP) — Butter unsettled; 4699 tubs; creamery extras 49½@¾; standards 49; extra firsts 48½@49; firsts 47½@48; seconds 45@46½.

Eggs: higher; 13,000 cases; firsts 24@¼; ordinary firsts 23@½.

Potatoes: 77 cars; on track 229; U. S. shipments 708; firm; Wisconsin round whites 1.75@1.80; Idaho sacked russets 2.80@3.00.

Poultry: alive steady; receipts 2 cars; fowls 24½@27½; springs 30; turkeys 30; roosters 19; ducks 20@32; geese 16@18.

Chicago Livestock

Chicago, March 3—(AP)—Hogs. 37,000; most butchers 10c lower; lights 15 to 25c off peak prices Wednesday, top 12.30 paid for 130 to 170 lbs.; 210 to 250 lb. butchers 11.75@12.00; 150 to 200 lbs. 11.90@12.15; 260 to 310 lbs. 11.60@11.70; big packers out of market; packing sows 10.25@10.90; slaughter pigs 11.50@12.30; heavy hogs 11.50@11.85; mediums 11.60@12.25; lights 11.75@12.30; light lights 11.60@12.30.

Cattle: 8000; all killers strong; spots higher; not enough heavy steers to go around; best 13.25; few 12.15@12.85; yearling steers 12.00; light yearling heifers 11.00; fat steers 9.25@11.00; stocekrs and feeders steady 7.50@8.50; best 9.00; heifers 7.50@9.00; vealers 25c higher 11.50@13.00; few 15.00.

Sheep: 13,000; fat lambs weak to 25c lower than Wednesday's close; medium to good fat lambs to packers 14.75@15.25; sheep steady; fat ewes 8.75@9.25; few mediums to good lambs shearing kind 14.00@14.50.

Chicago Grain Table

By Associated Press Leased Wire

	Open	High	Low	Close
WHEAT—				
May	1.40	1.40⅝	1.40	1.40⅛
July	1.33½	1.34⅛	1.33½	1.33⅞
Sept.	1.31¼	1.31¼	1.30⅞	1.31¼
CORN—				
May	77½	78	77	77⅛
July	82	82⅝	81¾	81⅞
Sept.	85¼	85⅞	84⅞	85⅛
OATS—				
May	46¼	47⅛	46½	46¾
July	47	47¼	46¾	47
RYE—				
May	1.06⅛	1.06⅜	1.06	1.06¼
July	1.04½	1.04½	1.04⅛	1.04¼
LARD—				
May	12.72	12.72	12.65	12.72
July	12.92	12.95	12.87	12.92
RIBS—				
May	15.0 00			15.00
July				14.87
BELLIES—				
May	17.0 0			17.00

Chicago Cash Grain

Chicago, March 3—(AP) — Wheat No. 2 hard 1.44¼; No. 4 hard 1.26½@1.30½; No. 2 yellow hard 1.36½; No. 2 mixed 1.32; No. 4 mixed 1.26½.

Corn No. 3 mixed 69½; No. 4 mixed 60@62½; No. 5 mixed 57½@60; No. 6 mixed 56@½; No. 3 yellow 70; No. 4 yellow 64¼@66; No. 5 yellow 67½@62; No. 6 yellow 55@57½; No. 4 white 64½; No. 5 white 57½@61; No. 6 white 56@½; sample 44½@56.

Oats No. 2 white 49@¾; No. 3 white 44@46½; No. 4 white 35½@42½; sample 35.

Rye No. 2, 1.03.
Barley 64@82.
Timothy seed 4.75@5.00.
Clover seed 28.00@35.00.
Lard 12.50.
Ribs 15.75.
Bellies 17.25.

Liberty Bonds Close

New York, March 3—(AP)—Liberty bonds closed:
3½s 101.17.
1st 4¼s 103.12.
2nd 4¼s 100.17.
3rd 4¼s 101.12.
4th 4¼s 103.25.
Treasury 3¾s 104.13.
New 4s 107.4.
New 4¼s 111.11.

East St. Louis Horses

St. Louis, Mo.,—(AP)—Horses and mules steady. Good to choice draft horses $130@$165; good to choice chunks $75@$100; choice southern horses $40@$55.

Draft mules, 16 to 17 hands $175@$250; top cotton mules, 16 to 16.2, $160@$180; cheap cotton mules, 14.2@15, $80@$100. Farm mules, broke 15.3 to 16.2, $110@$135; mine mules, 16 to 16.2, $125@$160.

Local Markets

DIXON MILK PRICE

From March 1 until further notice the Borden company will pay for milk testing 4 per cent butter fat, received $2.55 per hundred pounds for direct ratio.

BAKE SALE.

Bake sale at Dixon Cleaners Saturday, March 5 by the Ladies of the G. A. R. Circle. 51t3

FOOD SALE.

The Ladies of the Baptist church will hold a food sale at the Bon-Ton Cleaners Saturday, March 6th. Fresh peanuts also for sale. 51t2

British trades union congress passes resolution expressing "abhorrance of barbarous and wholesale execution of Chinese strikers and trade unionists at Shanghai."

CANDY CRABB CANDY.

From kettle to consumer at 39c lb. Campbell's White Cross Drug Store. 49t6

AUTOMOBILE REPAIRING EXCLUSIVELY

Body repairing. Fender rolling.
Motor overhauling.
All types of bearings casted and machined.
Chassis strengthening.
Brake re-lining and adjusting by the use of special brake testing device.
Large stock of springs in stock.
No matter what your automobile needs, we are in position to render master service.

Fraza Automotive Shop
Rear 110 No. Galena Ave.
BERT FRAZA, Prop. Phone 451.
Dixon, Ill.
I do not sell cars—I repair them only

LLOYD E. SPENCER
PAINTING, DECORATING, WALL PAPERING
Call Phone K463
412 DEPOT AVE

Local Briefs

Mrs. Sam Pelton has gone to Springfield to visit her sister, Mrs. Louis Jetter.

—Watch, clock and jewelry repairing. All work guaranteed. H. M. Oakford at E. H. Rickard's Luggage Store, 120 Galena Ave. 52t2*

George Boynton has gone to New York City on a ten day business trip.

Leander Hess is able to be out again after a severe attack of tonsilitis.

—Farmers holding public sales should come to us for the large Manilla sale bills. tf

Otto Peters is confined to his home suffering from an attack of influenza.

Emil Neff has resumed possession of his market and grocery at 83 Galena ave., and is again ready for business with a complete stock of fresh goods.

Miss Emma Beier of Dixon and Miss Evelyn Chase of Sterling are spending the week in New Orleans, La., attending the Mardi Gras.

John A. Forrest of Minneapolis, Minn., is spending a few days in Dixon on business.

Morris Kennedy of Rochelle was a business caller here yesterday afternoon.

Supervisor Ross Emmitt and wife of Harmon township were Dixon visitors yesterday afternoon.

Frank W. Hall of Franklin Grove was a Dixon caller today.

Phillip F. Keane of Amboy was a business caller here this morning.

Frank Fassler of route 7 transacted business in Dixon this morning.

Roy Rice of Elgin was visiting with Dixon friends here today.

Mrs. Joseph Petersberger has gone to Chicago to spend a week with her mother, Mrs. E. L. Lindauer.

Births

HAMBURG—Born on Feb. 25th to Mr. and Mrs. Fred Hamburg of Highland avenue, a son, Junior Hamburg.

NEWS of the CHURCHES

CREWS BROTHERS WILL SING AT GRAND DETOUR

Audiences and interest in the revival meetings in progress at Grand Detour Christian church continue to increase, and last night's service brought many for the first time, drawn by the announcement that Miss Vivian Graves would sing. Her three selections were, indeed, an inspiration to all, and a glorious tribute to the Lord and His love.

Tomorrow evening, the Crews boys of Dixon, Clinton, Donald, Harold and Paul, will sing. Mr. Cleaver's sermon will be, "When We Are Confessed by Christ." In tonight's service, Edna Winebrenner and Nora Jones of Grand Detour will furnish the special number.

Ogle Co. Sunday School Meeting

Oregon—Ogle county's annual Sunday school convention is to be held at the M. E. church in Oregon on Wednesday and Thursday, April 27 and 28 according to an announcement made by J. W. Hoopes, Chana county president.

A meeting of the executive board was held here Sunday when tentative plans were made for the gathering.

A young people's banquet is planned at the Coliseum for Wednesday night and a men's meeting on Thursday evening.

Mr. Hoopes and his program committee are already busy securing a group of speakers to cover every phase of Sunday school work. The complete program will be announced within a few weeks, it was said today.

ONLY 39c POUND.
CANDY CRABB CANDY.
From kettle to consumer. Campbell's White Cross Drug Store. 49t6

TRY A POUND—39c.
Candy Crabb Candy at Campbell's Drug Store. 49t6

Don't forget to see the new top coats, $18 to $25. Lehman's Men's Shop. 1t

SAVE
160th Series
of Serial Stock
NOW OPEN
In Three Classes
CLASS A—50c per month per share.
CLASS B—$1.00 per month per share.
CLASS C—$50.00 per share, one payment only.

SYSTEMATIC SAVING Leads to Financial Independence. Let us Show You the Way. Start Now.

Dixon Loan & Building Association
H. U. BARDWELL, Secy.
119 E. First st. Phone 29

BEST GAMES OF SEASON PLAYED AT Y WEDNESDAY

Basket Shooters Kept Great Crowd in Intense Thrills

The crowd of 200 spectators were thrilled at the fine type of basket ball demonstrated by the Industrial teams last night at the Y. M. C. A. Everybody stretched their necks and stood on their toes to see the struggle on the floor, intent lest they should miss any of the excitement. And such basket ball! The teams are all playing an excellent brand of ball now. The Brown Shoe Company tossers surprised everyone by their good passing and team-work. The American Body & Cab Company team was going strong too and held Browns 6 to 6 at the half. It was either team's game, with both teams going strong. In the second half Favreau and Weitzel of the Shoe Factory broke loose, and put their team far in the lead. Bremer of the Cab Company played a real game as guard. The game ended 26 to 10 in favor of the Brown Shoe Company.

The second game, between the I. N. U. Company and the Highway Department was close. The I. N. U. has added much heighth to their team with the new center, Prestegaard. The I. N. U. won the game by a score of 15 to 12.

The third game, between the J. I. Case and the Raynolds Wire Company was perhaps the most interesting game of the season. This was the game all were waiting for. If the Reynolds team should win there would be an opening for the I. N. U. and Reynolds to take first place from the J. I. Case. And indeed, it looked for all the world as though the Wire Makers had the game, for the score stood 14 to 6 in their favor at the half. In the second half everyone went wild as J. I. Case gained until they tied the score 17 all. Vaughn came back in his true style, his dead eye never failed him. Then Reynolds scored another field which put them in the lead again. But the J. I. Case team tied up the score again and took time out. Then the Plow Makers scored again winning the game 21 to 19. Vaughn of the J. I. Case was high score man of the evening with 14 points. Fevreau of Brown was second man with 12 points.

Reynolds Night Friday

The Reynolds Wire Screen employees are going to hold their fourth Factory Night at the "Y" Friday night. A real game of basket ball is one of the features, as well as a women's base-ball game.

FIRE PUMPER HERE

A new American La-France combination fire truck, equipped with a pumper stopped at the fire station last evening, enroute from Chicago to Morrison where it is to be demonstrated before the city council. The truck is scheduled to return this evening and will stop over night.

A top coat will save your suit. Buy it at Lehman's Men's Shop. 1t

20-Lb. Pressure Vacuum
LET US
CLEAN
YOUR
RUGS and CARPETS
WORK GUARANTEED.
EASTMAN & ROSBROOK
Phone X933 L. Eastman — Phone R1191 M. Rosbrook

MR. FARMER:
Bring in your harness for repairing and oiling. We have a large stock of new farm harness from $30.00 up.
C. M. HUGUET
Corner Peoria Avenue and Commercial Alley.

RUGS WASHED
New and Modern Equipment. Hamilton Beach Rug Washing machinery kills moth, restores color, does not harm any rug.
We do not wash by hand, we get the dirt OUT.
ROPER & CO.
Phone 78
123 E. 1st St., under Preston's

For Service that Satisfies
HAVE YOUR EYES EXAMINED AT THE
Dixon Optical Parlor
Dixon Theatre Bldg.

STUDEBAKER
Sales& Service
Genuine Studebaker Parts.
Repairing.
DAVIS & WILEY
Phone 287 Oregon, Ill.

COUNTY NURSE'S REPORT ONE OF ACCOMPLISHM'NT

Mrs. Burtsfield Shows Good Results in Her Work in Schools

Report of School Inspection for February by County Nurse, Mrs. Jessie Burtsfield:

School Inspected	7
Pupils Inspected	240
Pupils Vaccinated	27
Pupils Underweight	85
Pupils Overweight	4
Pupils with Defective Vision	47
Pupils with Doubtful Vision	32
Pupils with Eye Strain	3
Pupils with Corrections in vision	13
Pupils with defects in hearing	2
Pupils with defects in teeth	109
Pupils with teeth filled	59
Pupils with defects in nose	66
Pupils with defects in tonsils	130
Pupils with tonsils removed	29
Pupils with nervousness	21
Pupils with goitres	8
Pupils with no defects	29
Schools started Modern Health Crusade	4
Pupils in Modern Health Crusade	129

From Sept. 1926 to March 1, 1927, 825 pupils have been inspected. 89 pupils found to be 100 percent, of which the following 15 have had the chest examination and were awarded the health buttons: Pauline Prindaville, Dist. No. 206; Dorothy Stitzel, Dist. No. 8; Marion Heaton, Dist. No. 8; Margaret Janssen, Dist. No. 8; Hazel Fritts, Dist. No. 29; Catherine Conway, Dist. No. 35; Elizabeth Lowery, Dist. No. 52; Melvin Becker, Dist. No. 80; Mary Burke, Dist. No. 77; Lawrence Kiser, Dist. No. 9; Blanche Canfield, Dist. No. 86; Melvin Fiscel, Dist. No. 56; Wilson Ortgieson, Dist. No. 56; Helen Schafer, Dist. No. 60; Hoger Helbig, St Mary's Dist. No. 103.

Flashes of Life

BY THE ASSOCIATED PRESS

London—John Dumbreck married a Miss Luck, took out $25,000 insurance covering the birth of twins and collected. Charles Atkens took out twins insurance and let it lapse when a daughter arrived. Now he has become the father of triplets.

New York—Some $600,000 in gold coin is aboard the steamship Keemun to enable girls in the straits settlements in the far east to be married. Most of the money will be carried to the altar by brides and turned over to the grooms as dowries.

Philadelphia—The flapper in wearing only a few ounces is setting a good example, in the opinion of Dr. F. H. Krusen, in getting plenty of life-giving sunlight. And cancer and tuberculosis are practically unknown among scantily clad uncivilized tribes.

New York—Thyra Winslow, novelist and John Seymour Winslow, editor of "Modern Marriage" gave a party to friends several years ago on the eve of a martial vacation during which they had separate apartments. Apparently the vacation is to be permanent. Mrs. Winslow is suing for divorce.

New York— Gilda Grey, who made South Sea dances popular on Broadway, is to play the role of a nun in the film version "Marie Odile."

New York— Any boy of Alexander Hamilton High School in Brooklyn caught with a tabloid newspaper will be given a cake of soap and made to wash his hands.

Potatoes $3.65 Bushel
at this time last year!
For a few days we are going to sell our car of Extra Fancy No. 1 Dusty Rural Potatoes, bu... $1.59
A few Early Ohio's, at bushel $2.25
Come or Phone Early. 3 Phones 21.
Delivered Free.
DIXON GROCERY & MARKET

Now is the time
to put Frigidaire in your home

Act *before* hot weather comes

A CALL at our display room, a word from you, and tomorrow you can have Frigidaire in your home. And from that time on you can forget about refrigeration. You will be entirely independent of outside ice supply.

Come in today. See the Frigidaire frost-coil—how it works—how it preserves the freshness and goodness of all foods—how it freezes ice cubes for table use—how it makes delicious frozen desserts.

CAHILL'S ELECTRIC SHOP
213 First St. Phone 400
Frigidaire
PRODUCT of GENERAL MOTORS

LOANS
We are now loaning money on Farms at Five per cent with the very unusual and attractive privilege extended borrower to make payments of One Hundred Dollars or multiple thereof, AT ANY TIME after loan is closed.
This firm is also loaning money on improved Real Estate in the City of Dixon at lowest prevailing interest rates with very attractive prepayment privileges extended borrower.
See or write us for further particulars.
F. X. NEWCOMER COMPANY
The Service Agency

Brief Summary of Last Night's News

(BY THE AP.)

Joseph Pioli, 28, slayer of Bill Brennan, prize fighter, and George Welmale, 48, escape from Sing Sing prison.

Archbishop Ruiz of Mexico announces that Catholic laymen may administer last rites and marriage ceremonies owing to inability of priests to officiate under religious laws.

Dispatch to Paris reports numerous buildings collapse in villiage of Bisinchi, Corsica, probably under landslide, and many inhabitants feared killed.

Man and wife arrested in Miami, Oklahoma, charged with kidnapping in 1925, Maude Lee Mudd, wealthy Indian girl who deserted Earl Gordon, automobile salesman after eloping with him.

Unofficial circles in Mexico City believe mysterious note to Mexico asks how certain information reached the United States from Mexico; Mexico sends reply.

SOCIETY NEWS

CONTINUED FROM PAGE THREE

Waubesa Club Elects Officers

The Waubesa club met Wednesday at the home of Mrs. Ellis Mason, with only one member absent.

The annual election of officers took place, the result being as follows:
President—Mrs. Margaret Floto.
Vice President—Mrs. H. V. Smith.
Secretary and Treasurer—Mrs. A. E. Taylor.
Corresponding Secretary—Mrs. C. V. Chapman.
Chairman of Flower Committee—Mrs. C. Soper.
Entertainment Committee — Mrs. Ellis Mason, Mrs. G .W. Swartz, Mrs. Henry Hintz.

At the close of the business session Mrs. Mason served delicious refreshments. A most delightful time is reported by all present.

A GOOD THING— DON'T OVERLOOK IT

From Jas. Edwards, Montgomery, Ala., comes this letter which contains a valuable suggestion: "I feel like a new man since taking Foley's Honey and Tar. I can now sleep all night, soreness in chest and the bad cough entirely gone. My whole family use it—for coughs, colds and croup, and it always helps." Stops tickling throat, nervous hacking coughs, puts a healing, soothing coating on an inflamed throat. Sold and recommended everywhere. Ask for it. Sold everywhere.—Adv.

In Congress Today

House meets at noon.

Senate filibuster continues after all night session.

Lake diversion hearings remain open before Charles E. Hughes.

WANTED, SALESMAN.

Unusual opportunity for experienced retail salesman. Good guaranteed salary and commission. Answer, giving age, present occupation experience and education. Information will be kept confidential. Address, "B. C." care Telegraph. 1t

The Adler-Rochester Suits are coming in daily at Lehman's Men's Shop. 1t

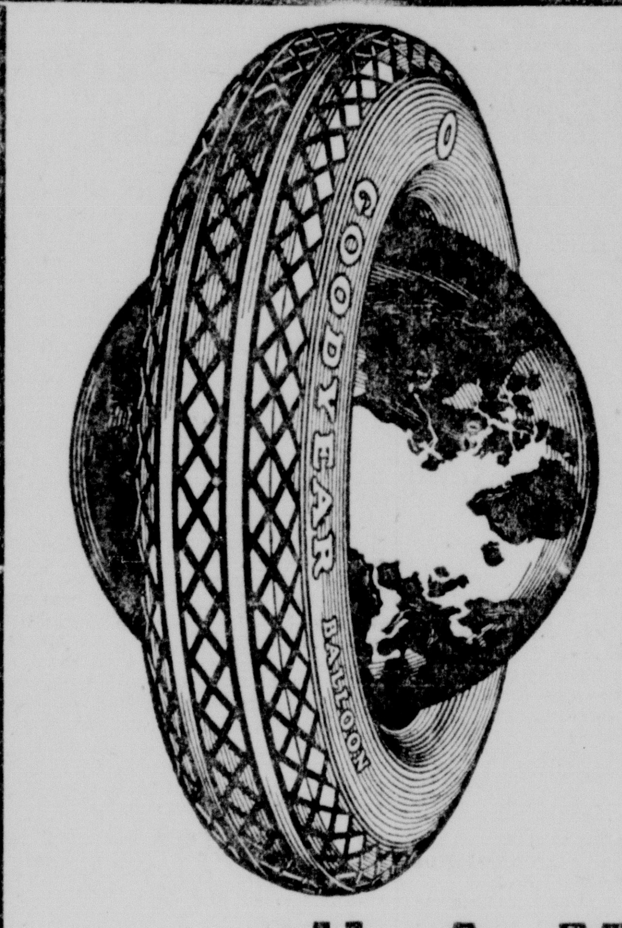

Better Traction --Longer Wear

The tread of the new Goodyear All-Weather Balloon Tire is semi-flat and scientifically designed to give maximum traction and resistance to skidding. Another big advantage is long, slow, even tread wear. "Cupping" and uneven tread wear, so common to many Balloon Tires is eliminated. Come in and see this wonderful new Tire.

29x4.40 .... $12.05

H. A. MANGES
Vulcanizing a Specialty
79 Galena Ave. Phone 446

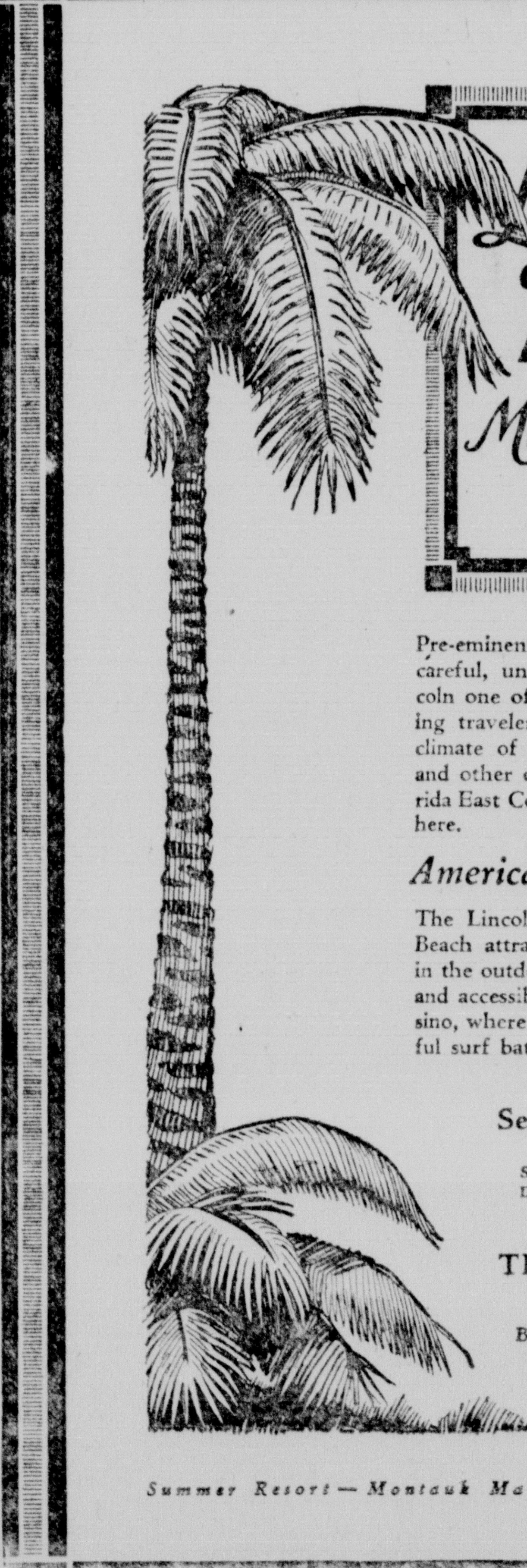

Lincoln Hotel
Miami Beach FLORIDA

Pre-eminent hospitality, excellent cuisine and careful, unobtrusive service makes the Lincoln one of the centres where a discriminating traveler may best enjoy the wonderful climate of the South. The varied acquatic and other outdoor sports for which the Florida East Coast is famous are best represented here.

America's Winter Playground

The Lincoln is situated in the heart of all Beach attractions opposite the Golf Course, in the outdoor Tennis Courts, near the ocean and accessible to the Polo Fields and the Casino, where every one may enjoy the wonderful surf bathing and Roman Pools.

Season November 1 to May 1
RATES
Single Rooms, $10, $12.50 and $15 per day
Double Rooms, $20, $25 and $30 per day

THE LINCOLN HOTEL
Miami Beach, Florida
BERNHARD LUNDBERG, Manager

Summer Resort — Montauk Manor, Montauk, Long Island

PAGE for WOMEN

SOCIETY NEWS

Thursday

Ladies' Aid Society — Immanuel Lutheran church.

Wesleyan Missionarp Society—Home of Mr. and Mrs. A. N. Richardson, 801 W. Third street

Dorcas Society — Congregational Church.

W. M. S. Christian Church — At Church.

E. R. B. Class—Misses Mensch, 222 W. Chamberlain St.

W. F. M. S.—M. E. parsonage.

Rebekah Sewing Club—I. O. O. F. Hall.

Woman's Missionary Society Kingdom Church—At Church.

Uranus Club—Rosbrook Hall.

Bridge party for Elks and ladies—Club House.

Friday

Lee County Chapter War Mothers—Legion Hall.

St. Agnes Guild—Mrs. Louis Bryan, 703 E. Fellows street.

Dorothy Chapter, O. E. S. Masonic Temple.

Musicale, Prof. Johnston's Pupils—Studio, third floor, Dixon Trust & Savings Bank Building.

Saturday

Dixon Chapter, D. A. R.—Mrs. A. H. Nichols, 416 Crawford avenue.

Monday

O. E. S. Parlor Club—Masonic hall.

OLD MASTERS

I will go back to the great sweet mother—
Mother and lover of men, the Sea.
I will go down to her, I and none other,
Close with her, kiss her and mix her with me;
Cling to her, strive with her, hold her fast;
O fair white mother in days long past
Born without sister, born without brother,
Set free my soul as thy soul is free.

O fair green-girdled mother of mine,
Sea, that art clothed with the sun and the rain,
Thy hard sweet kisses are strong like wine,
Thy large embraces are keen like pain.
Save me and hide me with all thy waves,
Find me one grave of thy thousand graves,
Those pure cold populous graves of thine,
Wrought without hand in a world without stain.

I shall sleep, and move with the moving ships,
Change as the winds change, veer in the tide;
My lips will feast on the foam of thy lips,
I shall rise with thy rising, with thee subside;
Sleep, and not know if she be, if she were,
Filled full with life to the eyes and hair,
As a rose is filled to the roseleaf tips
With splendid summer and perfume and pride.

—Algernon Charles Swinburne: From "The Triumph of Time."

CHOIR TO PRACTICE FRIDAY EVENING—

The choir of the Congregational church will meet for practice Friday evening at 7 o'clock. All are expected to be present as music for the anniversary exercises of the dedication of the church March 6, will be rehearsed.

Old-Fashioned and Modern
DANCE
at
Rosbrook Hall
Saturday Evening
March 5th
Shank's Orchestra
Everybody invited
Dancing every Saturday Night
GROTH, GOTTEL & WILHELM

PERMANENT WAVE
Expert Operators

Marcel Effect
Guarantee 6 Months'
Does not kink or fuzz the hair. Successfully waves long or bobbed white, gray or any color hair. Steam or Combined Oil and Steam Process.
Special Price Until Further Notice... $10.00
Hair Dyeing, Marcelling, Shampooing, Manicuring, Face and Scalp Treatments.
Taylor Beauty Shop
Phone X418
Dixon National Bank Bldg.

Menus for the Family

BY SISTER MARY

BREAKFAST—Orange juice, cereal, thin cream, baked hash, crisp graham toast, milk, coffee.

LUNCHEON —Noodle soup, toast sticks, cottage cheese, raisin and green pepper salad, cup custard, milk, tea.

DINNER—Broiled lamb chops, potatoes en casserole, canned lima beans, new onions and radishes, fig and orange jelly, vanilla cookies, milk, coffee, whole wheat rolls.

These are simple menus planned to meet the needs of a family made up of small children as well as adults. While children under school age and persons well past middle age will not want the hash suggester for breakfast, growing children and active adults need the extra breakfast dish.

Fig and orange jelly will be enjoyed by the whole family.

Fig and Orange Jelly

One and 1-4 cups chopped figs, 1 1-2 cups fig juice, 3-4 cup sugar, 2 tablespons granulated gelatine, 1 lemon, 1 1-2 cups orange juice.

Wash figs through many waters. Cover with cold water and let stand over night. Cook in the same water until tender. Drain, reserve liquor of which there should be 1 1-2 cups, and chop figs. Heat sugar and fig juice and bring to the boiling point. Stir in gelatine softened in 4 tablespoons cold water. Remove from fire and add juice of lemon and orange juice. Let stand until begining to set. Stir in chopped figs and turn into a mold first dipped in cold water. Let stand until thoroughly chilled and firm. Serve with whipped cream.

Missionary Circle March Meeting

The March meeting of the Y. W. M. C. of the Christian church was held at the church Tuesday evening. A picnic supper was served preceding the meeting which was much enjoyed.

The program was under the direction of the president, Mrs. Wells. The topic was "Fellowship in Furthering the Gospel."

Hymn—I Would Be True.

Scripture reading Phil. 1; 3-7 .... Miss Hazel Rust

A Bright Spot in China .... Miss Lillie Cunningham

Notes from Mrs. Slater's Address at Rock Falls....Mrs. Maurice Ortgiesen

Book Review, "The Mountains Go to School" .... Mrs. Russell Hoyle

Hymn— Would You Know Earth's Highest Happiness?

Benediction.

Musicale Friday Night at Studio

The pupils of Prof. J. W. Johnson will give a musicale at his studio on the third floor of the Dixon Trust and Savings Bank building, Friday evening at 7:30 o'clock, to which the public is cordially invited. The program for the evening is as follows:

The Snow Flake .... Cook
Jeanette Hussey
To a Wild Rose .... McDowell
Elwyna Miller
A Lesson from the Violet ...... Marks
Lois Smith
Good Bye Sweet Day .... Vannah
Bernadine Sawyer
Drink to Me Only With Thine Eyes .... Johnson
Mark Keller
Absent .... Metcalf
Lorena Buck
Come Where the Blue Bells Ring .... Brackett
Pauline Trostle
Promise .... Neidlinger
Alberta Petersen
Arcadie .... Lang
Ruth Leydig
Give a Man a Horse .... O'Hara
Deming Hintz

MADE OFFICIAL VISITS TO G. A. R. CIRCLES—

Mrs. Marie B. Hettler, State President of the Ladies of the G. A. R. has returned from Chicago where she has been making official visits to numerous circles. While in Chicago she was a guest at the Hotel Sherman where a reception was given in her honor Feb. 10, by all the department officers. Dr. John Hettler and daughter Alice, also attended the reception.

March 7th Mrs. Hettler will leave on a trip to the northern part of the state. She reports a very successful year, having organized several new Circles.

O. E. S. PARLOR CLUB TO MEET MONDAY—

The O. E. S. Parlor club will meet Monday afternoon in Masonic hall at 2:30, with Mrs. Grover Hoberg. Mrs. Frank Kreim and Mrs. Robert Espy as hostesses.

Harmon Women's Club Meeting

The Harmon Women's club held a most enjoyable meeting with Mrs. Will Deitz Wednesday afternoon, March 2. Meeting was called to order with "Sewing Hints." During the business session the members voted to accept the invitation of the county chairman to become a federated club. The paper of the afternoon entitled "Come Let Us Make a Garden" was read by Mrs. Lynn Parker. The meeting adjourned for a social time and the serving of dainty refreshments. Mrs. Ellis Kugler assisted the hostess in serving. Mrs. Charles Gruetzmacher was a guest of the club on this occasion.

Social Circle in All Day Meeting

The Prairieville Social Circle held a pleasant all day meeting yesterday at the home of Mrs. Verne Straw, with the usual tempting picnic dinner at noonday.

There were present sixteen members, three children and three guests. The president appointed her committees for the year. The social hour followed the business meeting in the afternoon. The next meeting will be held March 16 with Mrs. William Rushka.

BRIDGE PARTY TONIGHT AT ELKS—

There will be a bridge party for Elks and their ladies at the club house this evening.

TRY THIS TO BANISH RHEUMATIC PAINS

People who have been tormented for years—yes, even so crippled that they were unable to help themselves—have been brought back to robust health through the mighty power of Rheuma.

Rheuma acts with speed. It should bring in just a few days the relief you have prayed for. It attacks the poisons that cause agony and pain in the joints and muscles and quickly the torturing soreness completely disappears, or it costs you nothing.

While Rheuma is harmless and inexpensive, it is one discovery that has forced rheumatism to yield and disappear.

Get a bottle of Rheuma from Rowland's Pharmacy, or any druggist today. It must give you the joyful relief you expect or your money will be returned.—Adv.

Mrs. Paul Freed Entertained Wednes.

Mrs. Paul Freed pleasantly entertained at a two course luncheon Wednesday, Mrs. H. D. Freed, Ms. Frank Teeter and daughter, Jasmine Mae, and Mrs. Albert Fordyce and daughter Mary Katherine.

ENJOYED DELIGHTFUL TRIP TO FLORIDA—

Dr. and Mrs. A. W. Chandler and Miss Ethel Anderson have returned from a delightful trip to Florida, at Daytona Beach and Miami. They also enjoyed a visit to Cuba.

Mrs. Fassler Hostess At Luncheon Monday

Mrs. Etta Fassler delightfully entertained the Presidents' Association of the Ladies of the Grand Army of the Republic with a 1 o'clock luncheon at her home Monday. The colors for the luncheon were in keeping with St. Patrick's day.

The decorations were green and white. The attractive place cards were shamrocks conveying a message to each member in the form a of nursery rhyme, and green candles, with a white lily center piece graced the luncheon table. After the delicious luncheon, Mrs. Gus Schweinsberg, in her gracious manner presented Mrs. Marie B. Hettler, Dept. President of the Ladies of the Grand Army of the Republic with a beautifully decorated birthday cake, baked by the hostess. Mrs. Hettler's birthday is March 5th. The association unanimously endorsed Mrs. Mamie Giroux of Chicago as a candidate for Department President at the convention to be held in Decatur in May.

A letter was read by Mrs. Hettler from Mrs. Mary White, matron of the Maywood Home for Soldiers' Widows, thanking the members for the lovely quilt sent to the home some time ago.

After a most enjoyable afternoon all dispersed voting Mrs. Fassler a charming hostess.

Mrs. Oscar Cline will be the hostess to the Presidents' Association at the April meeting.

Young Folk Wed Saturday Evening

A wedding of interest in Ashton and vicinity, was solemnized at the Lutheran parsonage Saturday evening at 7 o'clock when Rev. Henry Foelsch united in marriage the lives of Miss Ruth A. Govig and Vernon C. Shilling. The bride is a daughter of Mr. and Mrs. Louis Govig. The groom is the son of William Shilling of Milledgeville.

The bride was prettily gowned in a dress of blue silk crepe. The groom wore a blue serge suit. The young couple were attended by Mrs. Earl Thomas, and Vernon Govig.

For the present Mr. and Mrs. Shilling will remain with her parents, as Mr. Shilling is employed by Orno Kersten on the farm. The many friends of the couple unite in extending to them best wishes for a happy and prosperous life.

On Sunday Mr. and Mrs. Shilling in company with Louis Govig and family were guests at a dinner at the home of the bride's grandparents, Mr. and Mrs. Peter Govig in Rochelle.

(Additional Society on page 2)

McDermott Denies Any Confession of Murder

Columbus, O., Mar. 3—(AP)—Patrick McDermott, convicted slayer of Don R. Mellett, Canton editor, today denied reports that he has made any confession or revelation concerning the murder.

Mother— don't let your child cough!
Coughs and colds are a sign of more serious trouble. Stop them and stop the trouble. A teaspoonful of Lauber's Am-o-loz will do it.
For over 20 years wise mothers have found it pure, pleasant and effective. Sold and guaranteed by your druggist.
Price 50c
Prepared by Lauber & Lauber Co. Chemists CHICAGO

Lauber's Am-o-loz
THE COUGH SYRUP FOR CHILDREN'S COUGHS — COLDS

DANCE
at
Moose Hall
Friday Night, March 4
Music by
SHANK'S ORCHESTRA
Everybody invited.

The
Kathryn Beard Shoppe
Dixon's
Exclusive Ladies' Apparel
Announcing
The Jeanette Crawford hand-embroidered Jersey Dresses in all the season's latest colors.
This complete line of Quality Dresses is here for your inspection.
IF ITS NEW ITS HERE. IF ITS HERE ITS NEW

Get these Savings NOW!
ON
Congoleum and Bird Neponset
FELT BASE RUGS
Bought at a Substantial Discount which we pass on to you.
9x12 Size $8.90
Other sizes greatly reduced in proportion.
Feature Selling of Fine
COTTON MATTRESSES
Strongly tufted, has full roll edge and beautiful art tick.
All Sizes $7.85
Keyes-Ahrens Furniture Co.
Inc.
FURNITURE FLOOR COVERING DRAPERIES
Free Delivery Into Your Home

FRISCO
a very fine grade of
COTTAGE CHEESE
Made by the Coss Dairy. Put up in Glass Jars, and sell at
20c
COSS DAIRY
Phone 88

Control for the Abdomen with the Adjustable Unda-Belt
SIMPLICITY! The Unda-Belt is easily hooked high at the waist line... three adjustments are possible, two inches difference in girth.... then pull down the belt until the abdomen is uplifted and perfectly controlled.
And, too, the Unda-Belt is detachable and may be raised or lowered on the encircling band .... always in place to reduce and support the heavy abdomen.
This Brassiere Cor-Set is designed in two patterns .... for the normal figure and a shorter garment for the stocky, high waisted figure.
Prices $5 and $8.50

UNQUESTIONABLY!
It should be one of these dainty soft, flexible, hipconfining girdles .... if you possess the slight youthful figure.
Illustrated at the left is a stayless garter belt that hooks at the side. Fashioned of Rayon broche and elastic to retail at $1.50.
A. L. Geisenheimer & Co.

SATURDAY THE LAST DAY
of our
Closing Out Sale
P. A. COVERT HARDWARE STOCK
We have some Special Bargains for Saturday and are listing just a few
1½ inch Breast Straps 90c
1½ inch Martingales 95c
7/8 inch extra long Hame Straps 20c
14-quart Granite Dish Pans 50c
Everything must be sold by Saturday night, and we are making prices to move the stock.
W. H. WARE
Hardware

St. Patrick's Day

"Nixt to tha 4th o' July, I like St. Patrick's Day tha bist," says the Irishman. And every town has its quota "of him" -- all good "sons and daughters of the "ol' sod" who are planning festivities of some kind for March 17th, should see our line of
GREETING CARDS
TALLY CARDS
SHAMROCKS
Buy your
Magazines, Books, Stationery, and Sporting Goods
at
THE GOLF SHOP
"The youngest and best Book Store in Lee County"

Dixon Evening Telegraph

ESTABLISHED 1851

Published by

The B. F. Shaw Printing Company at 124 East First Street, Dixon, Illinois

Daily, Except Sunday.

Successor to

Dixon Daily Sun, established 1865.
Dixon Daily Star, established 1889.
Dixon Daily News, established 1908.
Dixon Evening Leader, established 1914.

Entered at the postoffice in the city of Dixon, Illinois, for transmission through the mails as second-class mail matter.

Member of Audit Bureau of Circulation.

MEMBERS ASSOCIATED PRESS
With Full Associated Press Leased Wire.

The Associated Press is exclusively entitled to the use for re-publication of all news credited to it, or not otherwise credited to this paper and also the local news therein. All rights of re-publication of special dispatches herein are also reserved.

TERMS OF SUBSCRIPTION.

In Dixon by carrier 20 cents per week or $10 per year, payable strictly in advance.

By mail in Lee or surrounding counties—Per year, $6.00; six months $2.75; three months, $1.50; one month, 75 cents; payable strictly in advance.

By mail outside Lee and adjoining counties—Per year, $7.00; six months $3.75; three months, $2.00; one month, 75 cents.

Single Copies—5 cents.

SUSTAINING MEMBER
NATIONAL 1927 EDITORIAL 1927
ASSOCIATION

CANCELS $6,000,000,000 IN DEBTS.

The United States government has canceled $6,000,000,000 in war and post-war debts, which is about half of the total at the time settlements were negotiated. These figures apply to Great Britain, France, Italy, Belgium, Czechoslovakia, Esthonia, Finland, Hungary, Latvia, Lithuania, Poland, Rumania and Jugoslavia. Terms of the French settlement have been agreed upon by representatives of the two governments and a cash payment has been made but the French government has failed to ratify the agreement as to the terms of deferred payments.

British and French debts were the greatest, but there is similarity in the terms of settlement. The total debt of Great Britain at the time of settlement was $4,715,310,000. Reduction of interest and other items amounted to $111,181,914; cash paid, $4,128,085; bonds to run sixty-two years, $4,600,000,000. The difference between face value and present value of the bonds, with other concessions, effected a total reduction of $1,414,233,915.

The French debt at the time of negotiations amounted to $4,230,777,000. The first reduction was $205,390,313. Settlement was negotiated on a basis of payment of $386,686 in cash and acceptance of $4,025,000,000 in bonds to run sixty-two years. The cash was paid, but the remainder of the settlement awaits ratification by the French government. By reason of difference in the face value and present value of bonds, total concessions amounted to $2,549,921,313.

We have other credits ranging from $270,599,640 owed by Russia to $34,718 owed by Liberia which for various reasons have not been settled.

Greece offers a peculiar line of reasoning with reference to her obligation. It is contended there that as she had arranged for a credit of $48,000,000 and had borrowed only $15,000,000 no request for payment should have been made until the United States had loaned $33,000,000 more. The American debt commission is not convinced of the validity of that contention.

Armenia had a debt of $16,000,000, but these people have no independent government.

Austria owes $32,000,000, but, notwithstanding the fact that she was an enemy nation, she has been granted a moratorium of twenty years.

REDISTRIBUTION OF WOMEN.

American farms have more girls than they need, more than the men need for wives, we learn from the conference of the Southern Women's Educational alliance. This has been brought about, it is found, by the movement of country boys to the cities. The women's alliance proposes to find vocations that will fit the girls for urban occupations, the news dispatch states.

This is a reversal of conditions of the last century, when the farms of the west were being settled. Young men of the east were advised to go west and they did. Many brought families with them, and many others had no families. The girls were left behind in the New England and the central states. There were few occupations for girls in those days outside of teaching school.

We do not know just what the women's alliance is aiming at in its proposal to get the girls off farms. If it is a measure of farm relief, it is a new kind.

Miss Dorothy Nelson, research assistant in guidance for rural girls at the University of Virginia, told the women that "there are many potential leaders of women slaving on the farm, sewing, cooking and doing actual labor in the fields."

We can not feel much concerned about that situation for it ever was thus. We know that potential leaders of men are doing their best at tilling the soil, while others who are trying to be leaders ought to be feeding hogs.

The time is not yet when we want to transport from the farms our best women of farm families only to make of them leaders of women, where there are leaders in plenty. Some must remain to do the slaving and cooking for the fine young men who come from the farms, the best place in the world to train the youth for high positions. We do not understand just whom these people expect to operate the farms. The work at present may be somewhat distressing, but certainly it is not degrading.

ABOUT HIRSUTE TAPESTRIES.

America needs more whiskers, says a New York pastor, declaring beards once were symbols of righteousness and success. In those days, whenever a man misplaced his razor for a couple of days he would be elected an elder in the church. . . . .During the Civil War whiskers went to such lengths that a man with a smooth face would be rejected for military service. . . . .Cigarets and the rising costs of fire insurance did much to bob the vogue of facial tapestries. . . . It used to be fun to watch a man with heavy chin foliage try to acquire the contents of a beaker of beer. Now he hasn't either the beer or the whiskers to waste it on. . . . .This whisker propaganda looks suspiciously like some "Sell More Soup" advertising. Men who used to buy soup for their whiskers now buy it only for their vests.

Effect of noises on the nerves of a girl typist was tested by scientists. Next they ought to test the effect of gum-cracking on the boss.

THE TINYMITES

STORY by HAL COCHRAN — PICTURES by KNICK

(READ THE STORY, THEN COLOR THE PICTURE)

The Tinymites were very glad to meet fair Jack and Jill. Each lad began to ask them questions 'bout the water that they spilled. Said Clowny, "Gee, I wish you'd tell about your trip up to the well. I know that we'd enjoy it, and would very much be thrilled."

So Jack and Jill sat o nthe ground, and all the Tinies gathered round. Then Jack told how they'd both been sent up to the well one day. "I had a big pail in my hand," said he, "of course you understand, that as we climbed u pto the well, we both began to play.

"Well, when we came near to the top, I slipped and took a sudden flop." Right here, the Tinies broke right in and filled the air with laughter. Then Jack continued, "Down I fell, and tumbled down the hill pell mell. The next thing that I knew, my friends, poor Jill came tumbling after.

"But, anyway, we walked to town." Said Coppy, "How about the crown that people say you busted? We would like to hear of that". Fair Jack just laughed, and then he sighed, and to the Tinymites replied, "The crown that they refer to was the crown upon my hat".

Just then some voices loud and clear broke through the air and seem right near. Both Jack and Jill jumped up and said, "Here, comes that Shoe House bunch." Of course by this, the Tinies knew that all the kids lived in a shoe. And then they found the little tribe was running home to lunch.

Wee Coppy said, "We're hungry, too. Can we run right along with you?" And someone answered, "Sure you can. Our mom won't throw a fit. We're glad to have you join our bunch. And she will gladly give you lunch. She has so many children now, that she won't mind a bit."

(The Tinies meet the Old Lady in the Shoe.)

SAINT and SINNER

Faith was about to hurry away, after thanking the kindly officer for his helpfulness, when the bluecoat laid a hand on her arm.

"I hope you don't mind me saying so, miss, but I recognized you from your pictures in the papers. I couldn't let you go without telling you how all the boys are hoping the little girl will get off scott free."

Faith choked. "Thank you," she said. "I'll tell Cherry what you said."

"Your bothering about old Phil when you've got troubles enough of your own, made me think he might be some kin to you. He needs a bit of looking after, seeing as how he's near lost his eyesight and his memory's gone bad—"

"His memory?" Faith asked quickly.

'Sure, he ain't got no mind left at all. Why, when he came back about six months ago to his old corner, after a long spell of sickness, he didn't know me! That's a fact. Why, he'd even forgot that he wasn't on speaking terms with old Sour-face Kelly here, that runs the news stand. Acted like they'd been friends, he did, but old Kelly couldn't cotton to him at all. They fell out about something more'n a year ago, used to jaw each other like a coupla alley kids. So long! If you find old Phil, I'd like to do something for him myself."

Faith's brain was a whirl of conflicting emotions and doubts and half-suspected, half-rejected truths as she hurried to the city's busiest corner—Main and Columbus. But of one thing she was sure. Churchill had been extraordinarily wise not to let out a word to the regular police or to the newspapers about Bob's discovery of the queer footprints, or about Bob's theory that a cripple had been on the scene of Ralph Cluny's murder. She and Bob could thus pursue their investigation into the mystery of the crippled old beggar without arousing suspicion or inviting ridicule if they failed.

Traffic Officer Callahan, a magnificent young giant of an Irishman, stood in the center of the intersection of Main and Columbus, directing the four unending streams of traffic with grand, sweeping gestures and shrill whistle blasts. When traffic was halted, Faith crossed to the small square wooden dias on which he stood and waited, with what patience she had, until he had started the twin vehicular processions on their way again.

At her query, Callahan stooped low to listen, but his keen blue eyes never left the unending caravans of motor cars.

"Could I tell you what?—oh, yes, where old Phil the beggar lives, and what his last name is? Hey, there, what d'ye think this is? Going to a fire?" he bellowed to a motorist. "Now, miss, I'm sorry, but I ain't got an idea where old Phil lives. Used to be a real pal of mine, too, before he went dopey in the bean. But seems like to me his last name's Schmidt or Schwartz or something Dutch like that. No—hey, back up there! Gone deef? Can't hear this whistle?" he shouted at a taxi chauffeur who attempted to disregard the signal.

"Schultz it is, Miss, Schultz. It was his married daughter as was named Schmidt. Don't mention it, little lady. And—good luck next week! The little girl'll come clear, don't you worry. No jury'd convict a little red-headed beauty like her."

There were tears in Faith's eyes as she left, but in her heart there was springing up new hope. At last there was a tiny clue to work on.

TOMORROW: Churchill refuses to take the mystery of the crippled beggar seriously.

OGLE COUNTY IS PLANNING MANY SHIPPERS ASSNS.

Eighteenth Organization of Kind Formed at Adeline

A new live stock shipping association was organized recently at Adeline at a meeting held there. While farmers in this community had been shipping their stock co-operatively previous to this date through the hands of Earl Gesin who was acting as local shipper, there never had been a real organization to manage this business.

At a meeting called by C. F. Long, president of the Maryland Township Farm Bureau, reports were read by the acting manager, Mr. Gesin, and with the assistance of the Farm Adviser of Ogle county a constitution and by-laws for the organization of a local shipping association were drawn up and adopted.

Earl Gesin was chosen to serve as local manager and a Board of Directors was elected, consisting of seven members to hold office for terms varying from one to three years. The directors chosen were: Ed Meyers, Dick Johnson, George Stukenberg, Harry Thomas, U. S. Cain, A. C. Shultz and Lester Rothermel.

The directors met after the adjournment of the general meeting to tions for the newly organized shipping company.

This association is one of eighteen organized shipping associations in Ogle County who handle a large volume of the live stock shipped from Ogle county points.

OUR BOARDING HOUSE — BY AHERNS

FUND DEPLETION CANNOT BE BAR TO ANY PENSION

Such is Opinion Atty. Gen. Carlstrom in Recent Dispute

Springfield, Ill. — (AP) — Depletion of a county Mothers' Pension fund may not mean that qualified applicants shall not receive aid, Attorney General Oscar Carlstrom advised Frank M. Ramsey, state's attorney, Hillsboro.

Ramsey had notified Carlstrom that the county judge of Montgomery county, assuming office Dec. 6, 1926 found the Mothers' pension fund, levied by the county board to become available for the fiscal year 1927-28, had been depleted by the issuance of anticipation warrants to the amount of seventy-five per cent.

The attorney general pointed out that it is mandatory upon the county board to levy taxes for the fund but that it is not mandatory to issue anticipation warrants.

"While the board has that authority," he said, "issuance of anticipation warrants is a matter for the board to determine.

"It is my opinion that the county judge may designate those in most urgent need of assistance and the county board may cause to be issued anticipation warrants to create a fund for the payment thereof. The county board would have no right to select the mothers to whom aid should be given under such conditions.

"The court may take into consideration the funds available and so distribute such funds to the mothers to whom such pensions have been granted. If there are no funds on hand, all of the orders may be temporarily vacated until funds are available. If this is done it is my opinion the funds when available will not be granted as back pay to the several mothers.

"The county would have a complete defense against any mandamus suit for back pay providing it can show that a proper levy had been made and that it had paid, under orders of the court, all the funds raised for that purpose."

ADVERTISE IN THE DIXON TELEGRAPH.

Gardening-A Good Game

GARDENING is a family sport. Every member of the household can be interested in it. While affording instructive recreation it also pays you a wonderful profit in the form of fresh vegetables all summer and fall—even for winter if you will cold pack varieties, such as Corn, Beans, Beets, Carrots, etc.

A small garden is very much worth while. A space 20x25 feet will well repay you if used for beans, radishes, beets, lettuce, carrots, spinach, etc.—the quick growers. A larger area permits growing sweet corn, peas, melons, tomatoes, and the root crops for winter storage.

To utililize your land to best advantage, plan your garden right away. Also plan to use seed that bears a reputation for producing good crops over a long period of years. Northrup, King & Co.'s seeds have given satisfaction for 42 years.

They are available now in packets and cartons

All Standard Size Packets Vegetable Seeds

5¢

At Local Dealers

NORTHRUP, KING & CO.'S SEEDS

Stetson Hats

Springtime Colorings

WITH the bright days of Spring comes the desire for new clothes, and you will need a new Stetson.

New shades---distinctive and different---with bright bands in harmony with the season, are the new ideas for young men.

Fine materials and master craftmanship give the new Stetsons the style and quality that well-dressed men appreciate.

BOYNTON-RICHARDS Co

Dixon • Amboy Sterling • Morrison

The Standardized Store

SPORTS OF ALL SORTS

NEW RULES WILL BE BENEFIT TO HORSE RACING

Horses May be Classed According to Their Winnings Now

At the annual meeting the American Trotting Association held at Chicago last week, radical changes were made in the rules which will go a long way toward bettering the racing conditions and be appreciated by both horsemen and the public.

For several years past, horses which have won races have been forced to start back in a class as fast as the fastest heat in the race. For instance of a 2:25 pacer won a race the fastest heat of which was in 2:15 ,the horse then would be required to drop down to the 2:15 class. In order to avoid taking a fast record, on account of this rule, in many cases horses which could easly win, were held back to perhaps a first in one or two heats and then a second in the rest, with the result that they got second money, and no record when they had speed to burn and should have won the race. Under the new plan adopted by the American Trotting Association, 25 classes have been arranged, in which the amount of money a horse wins governs the classification.

Starting this year with the class which the horse finished in last year, he goes to another class only when he has won a certain amount of money.

As an illustration, a horse which at the close of the racing season last year was eligible to the 2:25 class, starts in that class this year. When he has won $400, he goes to the next class which is one second faster or a 2:24 class. When he has won $500 in the 2:24 class he then goes to the 2:23 class and must win $600 before he goes to the 2:22 class. As the classes get faster the amount of money to be won before leaving the class in increased, until the horse has won $50,000, when he must be started in a class of two minutes or under. But few horses ever are able to make this time, hence the field in the fast class will be limited.

The advantage of this new ruling is that there is now little incentive for a driver to hold his horse in. In order to get out of a slow class he must win sufficient money to put him in the next fastest class, and his record remains the same until that time, and then he is only required to go in a class one second faster.

The new ruling makes it possible to now hold a July 4th race program and have the horses race for the money. Heretofore very few horsemen wished to take their horses out as early as July and run the chances of giving them a fast mark in order to win a race, because for the balance of the season they were forced to go in fast company.

The various fairs of this section will no doubt race under this new plan, as it is the most satisfactory one ever offered horsemen and public. Time supression, pulling of horses, and failure to drive to win, will be eliminated under this rule.

THE LIFE OF CHRIST

The Birth of Jesus

SYNOPSIS ARRANGED BY DR. WM. E. GILROY, D. D.
SKETCHES BY KROESEN

Six months after the angel appeared unto Zacharias, "the angel Gabriel was sent from God . . . unto Mary and said . . . blessed art thou among women . . . thou shalt bring forth a son and shalt call his name Jesus." (Luke I : 26, 28, 31)

"And it came to pass in those days that there went out a decree from Caesar Augustus that all the world should be taxed." (Luke I : 1)

"And Joseph went up from Galilee, out of the city of Nazareth . . . unto Bethlehem to be taxed with Mary, his espoused wife." (Luke I : 4-5)

"And Mary brought forth her first-born son, and wrapped him in swaddling clothes, and laid him in a manger; because there was no room for them in the inn." (Luke II : 7)

3-3

©1927 BY NEA SERVICE, INC.

CITY BOWLING LEAGUE RACE WAXING CLOSE

Legion and Concreters Tied in First Place of League

The race in the City Bowling league at the Pastime alleys is waxing warm, with two teams tied for first place and another pair of clubs fighting for second position. The Legion and Concreters teams are now in first place while the Penn Oil and Independents who meet this evening are tied for second place. The winner of tonight's games will doubtless place three teams in the tie for leadership. The results of last evening's contests were as follows:

Legion—			
Rosbrook	179	188	125
Fallstrom	212	129	190
Favreau	171	173	161
Potter	134	147	132
Hartman	176	160	175
Totals	872	795	833
Grand total pins—2,500.			
Elks—			
Whitman	169	200	228
Pittman	211	132	126
Elliott	168	189	141
Fitzsimmons	152	134	177
Devine	169	165	148
Totals	869	820	820
Grand total pins—2,509.			
Concreters—			
Carnes	196	216	188
Missman	212	180	150
Gonnerman	135	185	196
Hefley	142	159	214
E. Hess.	176	196	181
Totals	860	936	929
Grand total pins—2,725.			
K. C. No. 2—			
Peters	206	206	206
D Kelly	126	185	197
Cleary	162	155	212
C. Kelly	148	126	133
Burke	169	149	146
Totals	811	821	894
Grand total pins—2,526.			

Ruth's Earnings Below Those of Gene Tunney

New York, Mar. 3—(AP)— In earnings as an athlete Babe Ruth now apparently is second only to Gene Tunney. Tunney's earnings are estimated at $1,000,000 a year. Babe is to get $70,000 salary from the Yanks. He says he received $75,000 for the movie be made in Hollywood recently and he plans several more in the future. Syndicate baseball yarns during the coming season will add to his purse.

Recent annual incomes of other athletes are estimated as follows:

Earle Sande, jockey, $100,000; Walter Hagen, golf pro. $75,000; Gertrude Ederle first woman to swim the English Channel, $75,000; Reggie McNamara, six day bike racer, $75,000; Red Grange, pro football star, $50,000; Suzanne Lenglen pro tennis, $50,000; Jack Hobbs of Great Britain, world cricket champon, $6,500.
SPORTS

AMERICANS TURN BACK 'ENEMY' IN BILLIARD MATCH

Hoppe and Cochran in Victories Against Foreign Stars

Washington, Mar. 3—(AP) —Jake Schaeffer, a former title holder, had his first inning today in an attempt to wrest the world's 18.2 balkline billiard championship from Willie Hoppe of New York, clashing with Felix Grange of France in his first match of the tournament here.

The two American entrants turned back their foreign opponents, Hoppe defeating Matsuyama of Japan Tuesday and Cochran of California yesterday gaining a 400 to 96 victory over the Japanese star. Edouard Horemans of Belgium defeated Grange last night 400 to 199.

The standing today was:

	W.	L.
Hoppe	1	0
Horemans	1	0
Cochran	1	0
Schaeffer	0	0
Hagenlacher	0	0
Grange	0	1
Matsuyama	0	2

White Sox Park Vies With Yankee Stadium

Chicago, Mar. 3—(AP)—An enlarged park that will accommodate 70,000 persons and still have the largest playing field in the major leagues will be ready when the Chicago White Sox play their first league game at Comiskey Park, April 20.

The built over park, which will vie with the plant of the New York Yankees as the greatest for professional baseball in the world, will have seats for 55,000 with standing room for 10,000 more without overflowing on the field. Temporary bleachers along the foul lines will accommodate another five thousand.

McTIGUE-SHARKEY FIGHT IS PUZZLE TO ALL EXPERTS

Two Good Battlers to Meet in New York Ring This Eve

New York, Mar.3 —(AP)—Mike McTigue and Jack Sharkey meet in a 15 round battle at Madison Square Garden tonight in a sort of semifinal in Tex Rickard's heavyweight elimination tournament. The winner is destined to meet Jimmy Maloney for the right to face Gene Tunney next September.

Fight experts, who were 90 percent wrong in predicting the outcome of the Maloney-Delaney battle, hedged about tonight's bout.

Sharkey says he is certain that McTigue's best effort cannot carry him more than six rounds.

The main bout is scheduled to start about 10 p. m.

Comparison of the flighters:

Sharkey		McTigue
25 years	age	38
190 pounds	weight	170
6 feet	height	5 ft 11¾
40¼ inches	chest (nor)	36
44½	chest (exp.)	40
33¼	waist	32
8 inches	wrist	7
16 inches	neck	15½
13 inches	biceps	16
9½ inches	ankle	8½
17 inches	calf	15
24 inches	thigh	22
13 inches	forearm	10½
72 inches	reach	74

State Basketball and Wrestling Meet Planned

Bloomington, Ill., Mar. 3—(AP)— The first state Y. M. C. A. basketball and wrestling tournament will be staged here in two evening and one afternoon sessions March 25 and 26. Ten towns only will enter 100 contestants, local officials estimate, entries being expected from Aurora, Canton, South Chicago, Danville, Decatur, Elgin, Evanston, Freeport, Galesburg, Kewanee, Moline, Naperville, Quincy, Springfield, Hyde Park, Streator, Waukegan and three Chicago centers, 111th Street, West Side and Wilson Avenue.

Amateur athletic union regulations will prevail during the meet that starts with an evening session Friday March 25. Medals for first and second place winners will be awarded.

Fights Last Night

(BY THE AP.)

Paris—Fred Bretonnel, France, defeated Phil Bond, England, (6).

San Francisco—Johnny Preston, New York, won a technical knockout from Freddie Hoppe, San Francisco, (5).

Akron—Eddie Anderson, New York, beat Haxie Holub, Akron, (10); Johnny Breslin, New York, stopped Jack Wilson, Alberta, (4).

St. Petersburg, Fla.—Al Van Ryan, St. Paul, won from Bermondsey Billy Wells, England, (10).

Chicago Clerk Approves Tanlac

Nervousness and Sour Stomach Following Diphtheria Ravaged Health.

"After a siege of diphtheria I was in such bad shape, so weak and run-down, that I thought I would never regain health," says Miss Viola Powell, 124 E. 26th St., Chicago.

"Food that I ate soured on my stomach. I could not exert myself without suffering from headaches and dizziness. I was so nervous that nights were just hours of thinking, restless turning and tossing. I never felt rested.

"Tanlac cleansed my system, gave me an appetite for food, relieved my stomach trouble and soothed my nerves. It has put me in the best of health and I enjoy life, both work and recreation."

Tanlac builds up scrawny, weak bodies, drives out causes of suffering and gives the body good health. Made from roots, barks and herbs. Take wonderful Tanlac. At your druggist's. Over 40 million bottles sold.

Bits of News From Leaguers in Their Camps

BY THE ASSOCIATED PRESS

A series of minor casualties has somewhat interrupted the usual methodical program in the Cubs camp at Catalina Island. Joe McCarthy reported none of the injuries serious.

At Shreveport the big figure in the White Sox camp was the rubber, who found plenty of work yesterday after Ray Schalk put his squad through their first real workout.

Preparations for the first exhibition game with the Boston Braves on Saturday were underway today at the Tampa, Fla., training camp of the Washington Senators, where practice was limited to warming up exercises yesterday, due to the cold weather.

Joe Pate, the only holdout of the Athletics squad, has arrived at Fort Myers, Fla., but he had not yet signed his contract.

Lance Richbourg, an outfielder with Milwaukee last year, has reported to the Braves at St. Petersburg, Fla. Pitcher Bob Smith was another arrival.

In New Orleans Manager Bill Carrigan is greeting the advance guard of the Red Sox.

Glee over the signing of Babe Ruth choed through the Yankees training camp at St. Petersburg, Fla., today. Babe arrives there Monday.

The Giants collected much dust on their trousers in sliding drill at Sarasota.

At Clear Water, Harvey Hendricks former Yank outfielder, arrived at the Brooklyn camp and nearly broke up a scrub game with two singles and a double.

Managerial enthusiasm is strong in the Orlando camp of the Cincinnati Reds and Jack Hendricks has picked his team for a championship contender.

At the Pasco Robles, Calif., training camp of the Pirates, Manager Bush today ordered the first general workout.

Varicose Veins Reduced or Money Back, Say All Druggists

Simple Home Treatment that is Giving Amazing Results.

The world progresses. Today ailments that took weeks to treat can now be ended in a few days. If you have varicose veins or bunches you can start today to bring them back to normal size, and if you are wise you will do so.

Just get an original bottle of Moone's Emerald Oil at any dispensing pharmacist and apply it night and morning to the enlarged veins. It is very powerful and penetrating, and only a little is required.

After a few days' treatment the veins will begin to grow smaller and by regular use will soon reduce to normal.

Moone's Emerald Oil is also a marvelous healing agent. One application for instance stops the itching of eczema, and a few applications cause the eruptions to dry up, scale off and completely disappear. It is equally as effective in barber's itch, salt rheum, redness and inflammatory skin trouble.

People who want to reduce varicose veins, or get rid of eczema, ulcers, or piles in a few days should not hesitate to get a bottle at once. It is so powerful that a small bottle lasts a long time. Any pharmacy can supply you. All druggists sell lots of it.—Adv.

BASKET BALL

DIXON HIGH SCHOOL
VS.
LANARK HIGH SCHOOL
ALSO
DIXON LIGHTWEIGHTS
VS.
LANARK LIGHTWEIGHTS
SOUTH SIDE HIGH SCHOOL GYM
FRIDAY NIGHT, 7:30
Admission 35c
LAST HOME GAME OF SEASON

ANOTHER BIG POTATO SALE!

While They Last!

Come or Phone early. Our last lot was sold by noon, per bushel **$1.34**

A Good Wisconsin No. 2 Dusty Rural.

$2.00 Orders Delivered Free.

ROYAL COFFEE & CHEESE HOUSE

Phone 680. L. E. ETNYRE

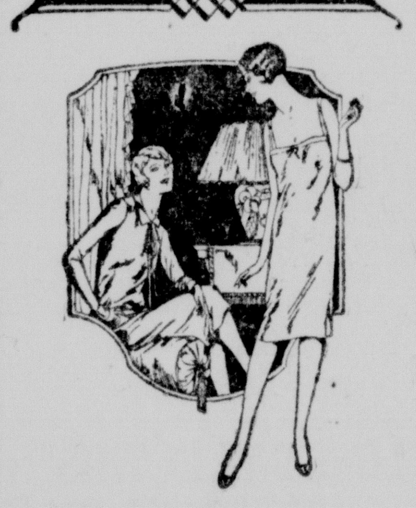

RAYOLA

The lustrous fabric of 100 uses

COOL days are sewing days. There are so many things to be made right now . . . those winsome party-dresses for the children . . . that lovely lingerie for yourself . . . countless colorful things to brighten up the home. With Rayola you now can have them all . . . with so little trouble, so little expense.

Rayola is the most practical of fine, light-weight fabrics. Made of real Tussah silk and the finest Egyptian cotton, to which has been imparted a permanent "Satinized" finish which renders it as lustrous as an all-silk fabric.

Non-clinging, non-curling . . . in a great range of popular colors, including every wanted shade.

A Satinized Fabric
REG. U. S. PAT. OFF.

75c Yard

A. L. Geisenheimer & Company

Formal Showing of Spring Fashions

Presentation of Modes That Will Lead The Vogue For Spring

MODES as lightsome as Spring itself and as well poised as the smart madames and mademoiselles who will select them. They're exclusive costumes—these new modes we're featuring in this Opening Event.

Delightful Display of New Spring Millinery

ALL the spirit, enthusiasm and gaiety of Springtime is expressed in this diversified display.

Fashioned of lovely silks, picot, milan, crocheted visca, bullibunte and sports felts, every model shows that subtle individuality that distinguishes smart millinery.

$3.85 and $4.95

The New Springtime Frocks

As Fashionable As They Are New

Paris has imbued her Spring Frocks with the spirit of youth and this collection convincingly expresses her inspiration.

Here are Frocks for every Spring event, fashioned of flat crepe, novelty silks and georgette. **$10.95 up**

The New Coats in Fashion's Parade

ADHERE to the general style rule—slender and straight and bespeak Paris in the skillfully and intriguing application of the trimmings.

Coats fashioned from materials in which you will find the highest expression of originality, distinctiveness and luxurious quality.

$17.50 up

The Spring Tailleur in All Its Version

THERE are so many versions of the tailored suit this Spring that individuality need not be lost.

The sports and business suit will be two-piece of course ,but for more dressy events the ensemble will be the appropriate attire.

$24.75

EICHLER BROS.

Famous for Ready-to-Wear

BOOTS AND HER BUDDIES

Boots Is Safe

By Martin

FRECKLES AND HIS FRIENDS

Good 24 Hours of the Day!

By Blosser

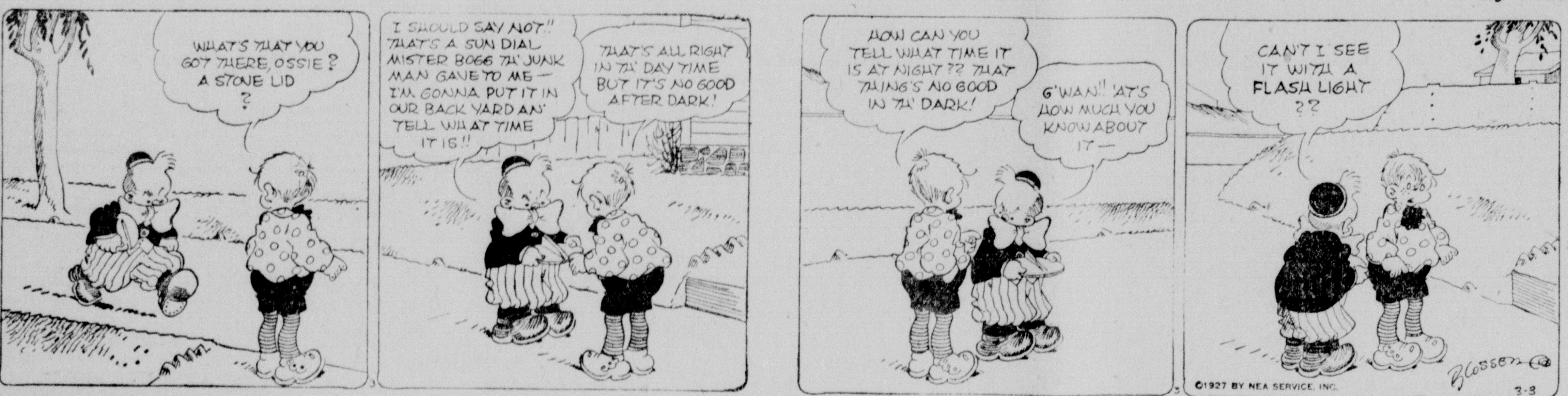

$ALESMAN $AM

He Sure Does

By Small

THEY'RE ALL ALIKE

By Bess Bly

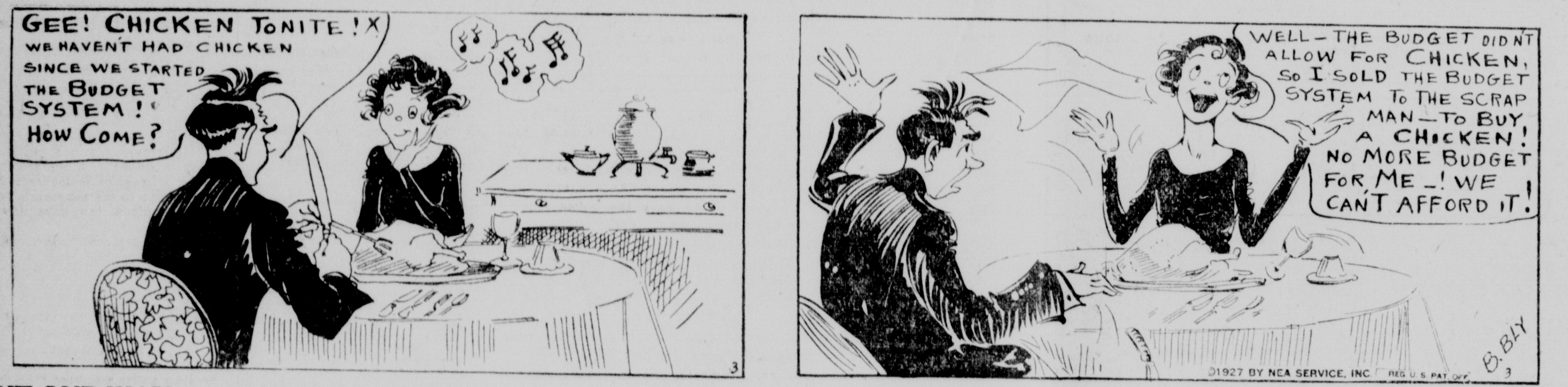

OUT OUR WAY

By Williams

WASHINGTON TUBBS II

By Crane

ON THE AIR

RADIO RIALTO

BY THE ASSOCIATED PRESS

Tonight's programs as compiled by the Chicago Daily News are:

6:15 p. m. WCCO (416.4) Minneapolis, Hamline University Founders' Day program.

7 p. m.—WMBB (250) Chicago, Italian music; WTTAM (389.4) Cleveland, symphony orchestra; WRC (468.5) Washington, U. S. Navy band.

7:15 p. m. WOI (270.1) Ames, Iowa, basketball.

7:30 p. m. (454.2) New York, "Our Musical United States" also KYW and chain.

8 p. m.—WCBD (344) Zion, Zion band; WEAF (491.5) New York, Cliquot Eskimos also WOC and chain.

8:15 p. m.—(468.5) Washington, Kitt hour of music.

FRIDAY'S PROGRAM

5:00 P. M.

WBAL Baltimore—Sandman Circle; dinner orchestra.

WAAM Newark, N. J.—Dance orchestra.

WGHP Detroit—Dinner Concert.

WHK Cleveland—Concer orchestra.

WBZ Springfield, Mass. Vocal; dance orchestra.

WWJ Detroit—Dinner concert.

WGY Schenectady, N. Y.—Markets; dance orchestra.

WTAM Cleveland—Orchestra.

WCAE Pittsburgh—Concert orchestra.

WEAF New York—Dinner music; tabloid play.

WIP Philadelphia—Weather; orchestra, markets.

WNYC New York—Piano; markets; piano; French lessons.

6:00 P. M.

WBAL Baltimore—Orchestra; mixed quartet.

WCOA Pensacola, Fla.—Dance orchestra.

WCAU Philadelphia—Orchestra; instrumental trio.

WGN Chicago—Stocks; children's program; ensemble.

WGBS New York—Dance orchestra

WBZ Springfield, Mass.—Dance orchestra.

WJAX Jacksonville, Fla.—Concert orchestra; children's story; markets.

WLS Chicago—Markets; farm talk; sports; orchestra.

WFHH Clearwater, Fla.— Concert orchestra.

WGY Schenectady, N. Y.—Orchestra; health talk.

WCCO St. Paul-Minneapolis—Markets; dinner concert.

WMAQ Chicago—Vesper chimes; Wide-awake club; dance orchestra.

WJZ New York—Music talk; orchestra; vocal.

WRC Washington—Book reviews; dance orchestra.

WTIC Hartford, Conn.—Farm talk; piano; organ.

WEAF New York—Tabloid play; Happiness boys.

KYW Chicago—Bedtime story; concert.

7:00 P. M.

WMBB Chicago—Mixed quartet; soloists,

WCOA Pensacola, Fla.—Orchestra and soloists.

WRVA Richmond, Va.—Orchestra.

WABQ Philadelphia—Vocal and instrumental.

WHK Cleveland—Vocal and instrumental.

WORD Chicago—Dance orchestra.

WSM Nashville—Orchestra.

WLIB Chicago—Ensemble, talk, musical.

KOA Denver—Stocks; concert.

WLS Chicago—May and June; trio.

WGY Schenectady, N. Y.—Drama, "The Girl With the Green Eyes."

WMBF Miami, Fla.—Dance orchestra.

WQJ Chicago—Orchestra and soloists.

WJZ New York—Musical. Hero and Heroine. To KDKA, WBZ, KYW.

WCAE Pittsburgh—Church choir.

WCFL Chicago—Concert trio.

WEAF New York—Band. To WGN, WGR, WSAI, WWJ, WTAM, WLIT, WCCO, WCAE, WRC, WEEI.

WJR Detroit—Dance orchestra.

TAG Worcester, Mass.—News review; musical.

8:00 P. M.

WBBM Chicago—Artist recital.

WBAL Baltimore—Vocal; string quartet.

WIOD Miami, Fla.—Organ; orchestra.

WMBB Chicago—Orchestra and soloists.

WRVA Richmond, Va.—Talk; band.

WABQ Philadelphia—Orchestra and soloists.

WDAE Tampa, Fla.—Dance band.

WPCH New York—Vocal and instrumental.

WCAU Philadelphia—Vocal and instrumental.

WGN Chicago—Vocal and instrumental.

WABC New York—Organ; "A musical cameo."

WLS Chicago—Little symphony orchestra.

WCCO St. Paul-Minneapolis—Dance orchestra.

WLW Cincinnati—Organ.

WMAQ Chicago—Vocal and instrumental.

CNRT Toronto—Orchestral frolic.

WJZ New York—Brunswick hour of music. To WSM, KDKA, WBZ, WHAS, WSB, WMC, KYW.

YTIC Hartford, Conn.—Male quartet.

WCFL Chicago—Vocal and instrumental.

WEAF New York—Concert soloists. Orchestra. To WGR, WWJ, WDAF, WTAM, WLIT, WCAE, WEEI, WOC, KSD.

WOO Philadelphia—Orchestra.

WNYC New York—Talk; vocal and instrumental.

WHO Des Moines—Vocal and instrumental.

9:00 P. M.

WBBM Chicago—Orchestra; organ; vocal; orchestra.

WBAL Baltimore—Musical scenario, "The Dusk of the Gods."

WRVA Richmond, Va.—String orchestra.

WGHP Detroit—Entertainers.

WHK Cleveland—Dance orchestra.

WPCH New York—Orchestra and ballads.

WHAD Milwaukee—Classical.

WCAU Philadelphia—Musical.

WABC New York—Dance orchestra.

WBZ Springfield, Mass.—Orchestra.

WJAX Jacksonville, Fla.—Dance orchestra.

KFAB Lincoln, Neb.—Little symphony orchestra.

WFHH Clearwater, Fla.—Dance orchestra.

KTHS Hot Springs, Ark.—Organ; soloists.

WJZ New York—Vocal and string quartet; dance orchestra.

KFI Los Angeles—Orchestra; soloist.

WTIC Hartford, Conn.—Dance orchestra.

WCFL Chicago—Dance orchestra.

WEAF New York—Anglo-Persians. To WGR, WWJ, WDAF, WTAM, WLIT, WCCO, WCAE, WRC, WEEI, WOC, WJAR, KSD, WTAG. Orchestra. To WGY and WRC.

WOW Omaha, Neb.—Classical.

KYW Chicago—Classical.

10:00 P. M.

WBAL Baltimore—Dance orchestra.

WGHP Detroit—Dance orchestra.

WPCH New York—Dance orchestra.

WCAU Philadelphia—Dance orchestra.

WSM Nashville—Studio organ.

WGN Chicago—Sam 'n Henry; music.

KDKA Pittsburgh—Dance program

WABC New York—Musical novelties.

WLS Chicago—Organ; orchestra and soloists.

KGO Oakland, Calif.—Vocal and instrumental.

KTHS Hot Springs, Ark.—Dance orchestra.

WTAM Cleveland—Dance orchestra.

WOR Newark, N. J.—Dance orchestra.

KHJ Los Angeles—News items; vocal and instrumental.

WCCO St. Paul-Minneapolis — dance orchestra.

WQJ Chicago—Vocal and instrumental.

WCAE Pittsburgh—Dance orchestra.

KFI Los Angeles—Organ.

WBAP Fort Worth—Orchestra.

KGW Portland, Ore.— Orchestra and soloists.

WEAF New York—Dance orchestra.

WOW Omaha, Neb.—Organ.

KYW Chicago—Carnival

11:00 P. M.

WRVA Richmond, Va.—Dance orchestra.

KOIL Omaha—Theater program.

WABC New York—Dance orchestra.

WMCA New York—Entertainers.

WLS Chicago—Orchestra and soloists.

WFHH Clearwater, Fla.—Dance orchestra.

KHJ Los Angeles—Talk on international relations.

KFI Los Angeles—Vocal and instrumental.

WOC Davtnport, Ia.—Dance orchestra.

KGW Portland, Ore.—Dance orchestra.

12:00 (Midnight)

WLS Chicago —Orchestra and soloists.

WDAF Kansas City—Frolic.

KPO San Francisco—Orchestra.

KFI Los Angeles—Ballads.

COLDS THAT DEVELOP INTO PNEUMONIA

Persistent coughs and colds lead to serious trouble. You can stop them now with Creomulsion, an emulsified creosote that is pleasant to take. Creomulsion is a new medical discovery with two-fold action; it soothes and heals the inflamed membranes and inhibits germ growth.

Of all known drugs, creosote is recognized by high medical authorities as one of the greatest healing agencies for persistent coughs and colds and other forms of throat troubles. Creomulsion contains, in addition to creosote, other healing elements which soothe and heal the infected membranes and stop the irritation and inflammation, while the creosote goes on to the stomach, is absorbed into the blood, attacks the seat of the trouble and checks the growth of the germs.

Creomulsion is guaranteed satisfactory in the treatment of persistent coughs and colds, bronchial asthma, bronchitis and other forms of respiratory diseases, and is excellent for building up the system after colds or flu. Money refunded if any cough or cold is not relieved after taking according to directions. Ask your druggist. (adv.)

LOSE FAT IN THIS PLEASANT WAY

Not by abnormal exercise or diet, but by correcting the cause of excess fat, as countless people now are doing. That way is Marmola Prescription Tablets, used for 19 years. Today you see the results in every circle, in figures made girlish and slender. The use of Marmola has grown to very large proportions because of these proved results. You owe yourself the test of a scientific help which has done so much for so many. The results will surprise and delight you.

All druggists supply Marmola at $1 a box. A booklet in each box tells why it acts. Go get it now and watch the results on fat.

Guard Against "Flu" With Musterole

Influenza, Grippe and Pneumonia usually start with a cold. The moment you get those warning aches rub on good old Musterole.

Musterole relieves the congestion and stimulates circulation. It has all the good qualities of the old-fashioned mustard plaster without the blister.

First you feel a warm tingle as the healing ointment penetrates the pores, then a soothing, cooling sensation and quick relief. Have Musterole handy for emergency use. It may prevent serious illness.

***To Mothers:* Musterole is also made in milder form for babies and small children. Ask for Children's Musterole.**

Jars & Tubes

MUSTEROLE

WILL NOT BLISTER

Better than a mustard plaster

CLASSIFIED ADVERTISEMENTS

TELEGRAPH WANT ADS

No Advertising Counted Less than 25 Words

1 Time	2c Per Word,	$ .50 Minimum
3 Times	3c Per Word,	.75 Minimum
6 Times	5c Per Word,	1.25 Minimum
12 Times, Two Weeks	9c Per Word,	2.25 Minimum
26 Times, One Month	15c Per Word,	3.75 Minimum

All Classified Ads must be accompanied by the money. There are no exceptions to this rule.

Card of Thanks	10c per line
Reading Notices in Society and City in Brief Column	15c per line
Reading Notices	10c per line

NOTICE

All classified advertisement must be delivered to this office not later then 11 A. M. on day of publication.

FOR SALE

FOR SALE—For durability and comfort use Mohawk tires. Better be safe than sorry. Shaver's Tire Shop. 17tf

FOR SALE—Almost everything can be had at Greenfield's New and Second-Hand Store, 316 W. First St. 295tf

FOR SALE—Our service—have that next plain wool dress, plain wool coat, men's suits or overcoats cleaned at the Bon Ton for $1.25 each. We can please you. Try us and see. Bon Ton Cleaners, 117½ First St., Phone 1015. Ask your neighbor. 29tf

FOR SALE—Spring seed wheat. Phone 49200, Henry Grobe, R2, Dixon, Ill. 41t12*

FOR SALE—Furniture rugs, stoves, clothing bought and sold. Time payments. Highest cash prices paid for anything you have. Carpets and rugs cleaned like new. 9x12 rugs cleaned $1.75. Hennepin Second-Hand Store, First and Hennepin, basement. Phone B906. 38tf

FOR SALE—
Right here. Right now. Cars as right as right can be. Nothing the matter with them. The price is right. Guaranteed.
1 1925 Chevrolet Coupe, has a lot of extra equipment.
1 1923 Dodge Touring with California Top.
1 1924 Ford Coupe, this is an exceptional value.
1 1926 Chevrolet Touring, with enclosure.
1 1925 Ford Coupe, refinished in Duco.
1 1925 Ford Coupe, mechanical condition is fine.
1 1926 Ford Coupe, a very clean car.
2 Ford Trucks.
1 Oldsmobile Truck.
J. L. GLASSBURN,
Chevrolet Sales & Service,
Opposite Postoffice. Phone 500 42t3

FOR SALE—Our line of cylinder gaskets and fan belts are complete. We can furnish any make of car or truck. 313 First St. Replacement Parts Co. 42tf

FOR SALE—Nash roadster and Chandler touring, both in first-class condition. Countryman & Johnson, Studebaker Sales & Service. 44tf

FOR SALE—A bull 7 months old. Mother was full blooded guernsey, father was full blooded jersey. Fred Grunderman, Paw Paw, Ill., Phone 2112 on 12. 50t3*

FOR SALE—
Ford ton truck with Warford transmission and grain body with hoist.
Chevrolet ton truck.
Durant touring.
Dodge touring.
Dodge sedan.
Dodge coupe.
Ford coupe.
Look these over before you buy.
CLARENCE HECKMAN,
Dodge Agency. Open evenings. 49tf

FOR SALE—Mason & Hamlin grand piano, like new, used only during past musical season. Can be had at substantial reduction. Write or phone for complete list of bargains. Cable Piano Co., 19 East Third St., Sterling, Ill. 49t6*

FOR SALE—Desirable 7-room home with modern conveniences and garage, 8 blocks from business section, 4 blocks from schools, located on full size lot fronting on paved street in fine neighborhood on south side river. Owner's business requires leaving Dixon. Immediate possession, $6000.00. KEYES-BILLS REALTY CO.

FOR SALE—We will be pleased to place you on our monthly mailing list for Brunswick records. Strong Music Co. 50t3

FOR SALE—Come in and see the new little Holland player piano. It is a marvel of beauty and excellence. You will be surprised at the unusual value. Strong Music Co. 50t3

FOR SALE—Home grown timothy seed. 3 miles north of Prairieville, $3 a bushel. J. J. Long, Phone 9210, Dixon, R1. 51t3*

FOR SALE—Fine selection of Saxaphones and Trumpets. We invite you to call and see them. Theo. J. Miller & Son. 51tf

FOR SALE—29x4.40 used balloon tires. Grow Auto Parts Co., Phone 129. 51tf

FOR SALE—400 acres well improved near Crookston, Minn. Will exchange $10,000 equity for city property. Geo. Fruin, Phone X590. 52t3*

FOR SALE—1 sanitary couch with mattress, nearly new. 203 Lincoln Way. 52t3*

FOR SALE—Delightfully cozy home of 6 rooms and bath with ample extra closets and storage space, excellent basement, high-grade furnace, bath, electric lights, gas, city and soft water, hardwood floors, finely shaded lawn, fronting on paved street, close in on south side river. Specially priced and terms very reasonable. Phone 203 at once for appointment to see. KEYES-BILLS REALTY CO. 52t3

FOR SALE—30x5.77 Goodyear balloons, Heavy Duty, at special price of $26. H. A. Manges, Phone 446, 79 Galena Ave. 52t3

FOR SALE—Red bull, 2 years old, Kirklevington Duke 1299159, Shorthorn, T. B. tested. Wm. B. H. Jansen, Phone 57500, Box 21, Nelson. 52t3*

FOR SALE

FOR SALE—Rural New York seed potatoes, $1.50 bushel. Phone R399, E. Martin, 424 Swiss tS. 49t3*

FOR SALE—Choice Yellow Dent seed corn. Tests 98%. George A. Clayton, Steinman's Addition. Phone K1119. 49t3*

FOR SALE—Duplicate Bridge scores. Sent by mail 1½ cents each. B. F. Shaw Printing Co. tf

FOR SALE—30x3½ tubes special $1.55; 29x4.40 special $1.65. Kline's Auto Supply. 27tf

FOR SALE—Second-hand sewing machines rebuilt and guaranteed. Singers, Frees, Standards and many others, $5 and up. General Repair Shop, 115 Hennepin Ave., Dixon, Ill. 38tf

FOR SALE—The Walsh No Buckle harness. 30 days trial. After that $7.50 per month. One year to pay. Otto Kraus, Agt., Ashton, Ill. 42t4*

FOR SALE—
OLDS 1926 DeLUXE COACH.
OLDS 1926 SEDAN.
These cars are in excellent condition in every way and carry a new car guarantee.
Ford 1925 Coupe.
Dodge Roadster.
All in good running condition.
MURRAY AUTO CO.
Phone 100. 77 Hennepin Ave. 50tf

FOR SALE—New and used pianos and phonographs. Trade and terms. Our overhead expenses are less, we sell for less. Strong Music Co. 45tf

FOR SALE—Strictly fresh eggs, 23c per doz. 35 Hennepin Ave. Phone 1070. 45tf

FOR SALE—Nash light six demonstrator; Nash 4-passenger coupe. Nash Garage, 90 Ottawa Ave., Phone 201. 46tf

FOR SALE—Single Comb R. I. Red eggs for hatching, from my choice flock of heavy winter layers. Extra dark color. $5 per 15. Infertile eggs replaced. Orders for baby chicks from same flock. Mrs. Lee Lambert, 714 Logan Ave. Phone K1249. 50t3*

FOR SALE—1 turkey gobbler, bronz type. Phone K486. 50t3*

FOR SALE—Good 8-horse power boiler and quarter horse motor, both in good condition. Phone Y709. 50t3*

FOR SALE—Combination sale at Spencer barns, Amboy, Saturday, March 5th, commencing at 1 o'clock sharp when we will sell horses, cattle, hogs, sheep, poultry, farm machinery, household goods, etc. John M. Gentry, Auct., Finch & Barnes, Clerks. 50t4

CONSIGNMENT SALE—Beginning at 1 o'clock Saturday at Freed's Feed Barn on Peoria Ave. Horses, poultry, furniture, power washing machine, machinery. List your goods early. Fred Hobbs, Auct., Jake Dockery, Clerk. 51t3

FOR SALE—A pony, saddle and bridle. Chas. Stees, R4, Polo, Tel. 971W3. 52t3*

FOR SALE—Strictly modern residence, paved St., fine for rooming house, close in. Part cash, will trade. Address "L. D." care of Telegraph. 52t3*

FOR SALE—2000 bushels seed oats, Iowa 105; 800 bushels barley. Phone Fred Bale, Harmon, Ill. 52t3

FOR SALE—Beardless barley seed. George M. Killmer, Ashton, Ill. Phone 13 or write. 52t3*

FOR SALE—Polished steel top Round Oak Chef cook stove, 6 holes, used very little. It will pay you to look at this stove. Inquire at 527 East Chamberlain St., Phone W1159. 52t3*

FOR SALE—Guaranteed used cars. Late model Oldsmobile sedan, driven 6000 miles, like new throughout; Packard Single 6 sedan, good condition both inside and out; Buick 4 passenger coupe, good tires, finished in Duco; guaranteed Willys-Knight sedan, fine condition throughout. See it; Buick 5-passenger touring car, Duco finish, good tires; Dodge roadster with winter top, $65. Floyd G. Eno, Buick Sales & Service, Dixon, Ill. 52t3

WANTED

WANTED—Good yellow corn in lots of 100 bushels or more; either ear or shelled. Bring samples to Public Supply Co. office. 46tf

WANTED—Any kind of nickel, copper, brass and silver plating work. Rusch's Electrical Shop, 504 Depot Ave., Phone 263. 283tf

WANTED—Shoes, rubbers and over shoes to repair, satisfactory work guaranteed. Harry Reed, basement, Peoria Ave. and First St. 23tf

WANTED—Interior decorating and finishing; paper hanging and sign painting. Satisfaction guaranteed. Fred Hobbs, Phone K758; A. T. Lengel, Phone Y1294, J. E. Leetch, Phone X1032. 20t24*

Dixon Business Men and Chicago express themselves as highly pleased with the artistic Up-to-Date Printing of Letter Heads, Circulars, Cards, Etc., turned out by B. F. Shaw Printing Co., Dixon, Ill.

WANTED—A good home for an almost new Vose piano at a very low rental. M. J. Kent, Amboy. 50t3

WANTED

WANTED—Our subscribers to read the classified ad page each day It will pay you. 24tf

WANTED—Roomers. If so why not buy a "Rooms For Rent" Card at our office. B. F. Shaw Printing Co.

WANTED—Evening Telegraph subscribers to know that they can renew magazine subscriptions in connection with their Telegraph tf

WANTED—Local and long distance hauling. All goods insured in transit. Jay Aikins, Transfer. Phone K 1103. tf

WANTED—Sheet Metal and furnace repairing. Quick service, Satisfaction guaranteed. E. J. Nicklaus, 223 W. First (Basement), Tel. K793. 291tf

WANTED—Rocking chairs and gas plates. Gallagher's Square Deal Second Hand Store, 609 West Third St., Phone X1348. Open nights. 37tf

WANTED—Rugs to clean. All kinds of furniture refinished and repaired. J. E. Roper, Tel. 78. 123 East First St. 269tf

WANTED—Short and long distance hauling. Prices reasonable. D. G. Moore, Phone 736 or Residence 49111. 276tf

WANTED—Our subscribers to know of our Accident insurance Policy. For one dollar you may receive a one thousand dollar accident insurance policy. Today you may be alive and well, tomorrow you may go for an auto trip and be killed. If you had one of our policies in the case of death your family would get $1000. If you lost a leg or arm or eye you would get $500. If you were laid up for 13 weeks you would get $10 a week. We recently paid a Dixon lady who was in an auto accident $130. She paid but one dollar for her policy with the Dixon Evening Telegraph. tf

WANTED—Your old pieces of furniture to be refinished. H. B. Fuller, 512 N. Galena Ave., Phone X948. tf*

WANTED—Get our price on automobile repairing, machine work, cylinder grinding and brake relining. Dixon Machine Works. Phone 362. 284tf

WANTED—Carpet and rug weaving. As I have purchased the weaving equipment of J. W. Smythe, I will appreciate your patronage. Phone X1055, Harry Smythe, 716 College Ave., Dixon, Ill. 52t3*

WANTED—To do washings or do house cleaning by the hour or day. Phone R1248. 52t3

WANTED—Position by experienced practical nurse. Call 721 E. Fellows St., Phone Y1207. 52t3*

HELP WANTED

WANTED—Experienced stenographer for permanent position. Address by letter, "B. G." care Telegraph. 50t3

WANTED—A young man for a clerk in a retail store. Must be high school graduate, able to drive a car, and have had experience. Address "S. P. B." care Telegraph. 52t3

FOR RENT

FOR RENT—Suite of office rooms in downtown building. Apply at Evening Telegraph office. tf

FOR RENT—Pleasant furnished room in modern home, close-in. 107 E. Everett St. 38tf

FOR RENT—
OPPORTUNITY to secure permanent occupancy in choice high-class two-apartment residence couple blocks from churches, schools, Elks club and postoffice. Apartment has five commodious airy rooms, bath, oak floors, the neighborhood high-class. There is double garage and delightful shaded lawns, large summer porches. For inspection call Phone 203.
KEYES-BILLS REALTY CO.
Dixon Theatre Bldg. 50t3

FOR RENT—Modern furnished rooms for light housekeeping. Convenient with sink in kitchen, etc. Call at 318 West Sixth St. 50t3

FOR RENT—Furnished rooms in modern flat. Close in. 83½ Galena Ave. 50t3*

FOR RENT—2 modern sleeping rooms. 406 S. Galena Ave., Mrs. Grace Oddy, Phone W739. 50t3

FOR RENT—Room in modern home, with or without board. 215 Dixon Ave., Phone Y662. 50t3

FOR RENT—East side of Dixon, 125 acres, 8-room brick house, repaired, large barns, cement silo, wind mill, alfalfa, orchard. Want good dairy man having 15 or more cows, 100 chickens, several sows. Cheap. See Wm. H. Winn, or write S. R. Harris, 5 N. LaSalle St., Chicago. 50t6

FOR RENT—Garage 12x16, at 313 Douglas Ave., Dixon. 51t4*

FOR RENT—Farm of 308 acres. About 85 acres in pastures, running water. It's an ideal dairy farm, located 7 miles northeast of Dixon. Farm land on shares, pasture cash. Inquire A .L. Heckman, Sterling, Ill. 51t3

FOR RENT—Furnished flat, 3 rooms and bath, newly decorated. Private entrance. 408 Peoria Ave. 51t3*

FOR RENT—3 unfurnished rooms upstairs for light housekeeping, with gas for cooking, electric lights, outside entrance. Phone Y544. 52t3*

FOR RENT—Garage. Well located, 216 Monroe Ave., between Second and Third St. Rent $3 per month. Apply 209 Madison Ave. 52t3

FOR RENT—8-room house, 2 blocks west of shoe factory. Tel. K654. 52t3*

FOR RENT—Modern apartment, 4 rooms and bath, first floor, north side, immediate possession. Reasonable rent. Theo. J. Miller, Jr., Agency, Phone 143 or 124. 52t3

LOST

ESTRAYED—Dark red bull, 2 years old, with horns. Anyone knowing of his whereabouts, inform John Kessel, Amboy, Ill., R4. 52t3

FOUND

FOUND—The best hat renovation in in Dixon. Phone 323. The Dixon Cleaners, Dyers and Hatters. 44tf

MISCELLANEOUS

HEAT YOUR HOME
THE NIGHTENGALE
WAY!
WHY?
IT IS
CLEANER,
SAFER,
CHEAPER,
EVEN HEAT,
NO WORK.
306tf

AUTOMOBILE EXPERTS ARE IN demand... You don't have to leave home to learn. You study in your spare time. Endorsed by famous auto manufacturers. Write today for full details. International Correspondence Schools, Box 889, Scranton, Pa. 43t26

KEEP WELL CHICKENS WELL—Mother Vance's Chicken Remedy makes chickens lay healthy eggs—healthy eggs hatch healthy chicks. 34tf

GENERAL AUTO REPAIR WORK. Bunnell's Electric Garage, ½ block north of bridge. 14tf

OLDSMOBILE DECLARATION OF PURPOSE. The American family may have at a moderate investment a car that gratifies their finer tastes as well as satisfies their every need. Oldsmobile Sales & Service, Murray Auto Co., 77 Hennepin Ave., Phone 100. 48tf

FLORIDA EQUITIES.
Bought, Sold and Exchanged.
Address X Y 40, Daily News, Chicago. 51t6*

WHY WALK WHEN YOU CAN ride with safety? Phone 900 for quick service. Yellow Taxi Co. 45tf

EXPERT CAR WASHING — New modern equipment throughout. Vacuum cleaned inside. Try our cleaning service. F. G. Eno, Buick Service. 49tf

YOUR CAR CLEANED INSIDE AND outside by experts. Quick service. Phone 1000 for appointment. Newman Bros, Riverview Garage. 10tf

RADIO SERVICE

REPAIRS ON ALL MAKES. HIGHest class work, tubes, batteries and Utah speakers. Welstead Electrical Station, 85 Peoria Ave. 24tf

FOR SALE—Ford coupe $90; also 5-tube radio set without equipment, $20. Radio repairing. Chester Barriage Dixon Battery Shop, 107 E. First St. 40tf

MONEY TO LOAN

QUICK LOANS

$10 to $300

This company is operated UNDER THE SUPERVISIONS OF THE STATE OF ILLINOIS and provides a place where you can borrow from $10 to $300 in a dignified business like manner without paying more than the legal rate of interest or being imposed upon in any way. We do not notify your employer, neither do we make inquiries of friends, relatives or neighbors. You get the money in a few hours, and you don't need to have any one sign your note.

If in a hurry!—Phone
MAIN 137
HOUSEHOLD FINANCE CORPORATION
THIRD FLOOR
303 TARBOX BLDG.
FREEPORT, ILL.

MONEY TO LOAN—On automobiles, household goods, pianos, horses, cattle, farm machinery; either straight loan or small monthly payments. Will be in office evenings and all day Saturdays. C. B. Swartz, over Campbell's drug store. 160tf

LOANS—On farms at 5%, prepayment privileges of one hundred dollars. Keyes-Bills Realty Co., Dixon Theatre Bldg. 283tf

LEGAL PUBLICATIONS

NOTICE OF FIRST MEETING OF CREDITORS.

In the District Court of the United States for the Northern District of Illinois.

In Bankruptcy, No. 1387.

In the matter of Clarence Good, Bankrupt.

To the creditors of Clarence Good of Dixon, in the County of Lee and District aforesaid, a bankrupt:

Notice is hereby given that on the 2nd day of March, A. D. 1927, the said Clarence Good was duly adjudicated bankrupt; and that the first meeting of his creditors will be held at my office, in the City of Dixon, Illinois, on the 15th day of March, A. D. 1927, at 10 o'clock in the forenoon, at which time the said creditors may attend, prove their claims, appoint a trustee, examine the bankrupt, and transact such other business as may properly come before said meeting.

Dixon, Ill., March 2, 1927.
HENRY S. DIXON,
Referee in Bankruptcy.
L. J. Scriven, Dixon, Illinois,
Attorney for Bankrupt. 1t

Epidemic of influenza sweeps Rumania; 12,000 cases at Arad.

A Child's Cough?

Yes—Dangerous!

When her child is coughing, Mother seeks quick relief. For 54 years, Mothers have used Chamberlain's Cough Remedy. It removes phelgm, gives soothing relief.

Mothers—write for free booklet on "Care of the Sick." Chamberlain Medicine Co., 604 Park, Des Moines.

Contains no alcohol or narcotics

CHAMBERLAIN'S CHILDREN'S COUGH REMEDY
LOOSENS THE COUGH

All at Sea

by Carolyn Wells

©1927 BY NEA SERVICE INC.

WHAT HAS GONE BEFORE

GARRETT FOLSOM is stabbed to death while swimming at Ocean Town, N. J.

Folsom's bathing companions had been ROGER NEVILLE, a business partner; MRS. HELEN BARNABY and CARMELITA VALDON.

ANASTASIA FOLSOM, eccentric and masterful sister of the dead man, arrives and takes command. At the inquest it is learned that the death weapon was a pichaq an Oriental knife, and it had been bought on the boardwalk.

It is learned that one CROYDON SEARS is a fancier of curious weapons. He admits buying two knives but not the pichaq.

Anastasia engages TITUS RIGGS, an architect, to work on the case. DAN PELTON, the dead man's nephew, arrives and is intrigued by some curious French dolls in Folsom's room.

Croydon Sears' initials are discovered in a notebook of Folsom's and Pelton thinks his uncle has been doing some blackmailing. ROBIN SEARS, Croydon's son, is worried now that suspicion is resting on his father. Riggs tells him he has learned that Croydon Sears had purchased a third dagger.

ANGELICA FAIR, Robin's fiancee, questions ROSS, the dead man's former valet, who tells her he thinks Sears had visited at Folsom's home.

NOW GO ON WITH THE STORY

CHAPTER XXXIV

"YOU think! Don't you know? Don't you know whether Croydon Sears was ever at Mr Folsom's home?" Angelica Fair insisted.

"He was once, to my knowledge," replied Ross.

"What was the occasion?"

"It was a sort of reception, Miss Fair. Mr. Folsom was having a small exhibition of his art treasures. You know, Mr. Folsom traveled a lot and collected many things such as interest Mr. Sears. I remember seeing him at that time, but I'm not sure of any other time, Miss."

"Oh, well, I don't suppose it matters. I don't believe I know much about detective work. And anyway, I don't believe Mr. Sears killed Mr. Folsom, do you?"

"I shouldn't think so, ma'am," and with that they were in sight of the Majusaca and Angel scurried off to her bathhouse.

As Robin Sears and Riggs entered the auction room, it was Robin who took the lead.

Demanding the proprietor, in a tone which brought him a warning nudge from Riggs, he asked for a private interview.

On learning who he was, this was readily granted, and Mr. Giddings, who represented the absent Mr. Barchester, took them into a private office.

"I'd like to know," Robin began, "if you'd be good enough to tell me of all the knives or daggers my father has bought here."

"I can tell you of most of them," was the reply, "but some small items are sold in bundles, as we call them, and so are not recorded individually."

"I should think an antique dagger of sufficient importance to be recorded," Robin said, and, as the fire in his eye was growing brighter under the irritation of the other's suavity, Riggs took a hand.

"Never mind the value or importance of the sale," he suggested, "just tell us what your records charge to Mr. Croydon Sears."

The list was interesting, though not long, and the net result of information was that Croydon Sears had bought, in all, six daggers of antique Oriental workmanship.

Robin was amazed, for he knew of only the two that were acknowledged at the inquest.

But he preserved a quiet sternness now; indeed, the young face grew more composed as the situation seemed to acquire seriousness.

"The police have interviewed you as to all this?" he asked of Mr. Giddings.

"Many times, especially in the last twenty-four hours."

"Why so much questioning?" put in Riggs.

"Because they want to be sure that it was Mr. Sears who bought the dagger that killed Mr. Folsom," Giddings replied, straightforwardly. "Of course, that needn't mean that Mr Sears used it," he added quickly as he noted Robin's face.

"No, it needn't," said that young man with quiet simplicity.

"And have the police assured themselves?" asked Riggs.

"We can't be positive," Giddings returned. "When Mr. Sears came the second time that evening he was not so much interested, for the sales were of small lots or single pieces of small value. But he did pick up two or three numbers, one of which contained an old pichaq."

"Then why isn't that positive?" broke in Robin quickly.

"Because there was another bundle or lot sold, which also contained an old pichaq, and no one can say which was the weapon later exhibited at the inquest."

"I see," said Robin, thoughtfully. "And who bought the other bundle?"

"That we can't say. It was a stranger, and his name, though given, has been found to be fictitious."

"Then he's your murderer!" cried Robin. "Of course, he'd give a fictitious name, and, on the other hand, do you suppose my father would be such a fool as to buy a dagger here where he is well known and then go out and kill somebody with it?"

Mr. Giddings only murmured polite words that sounded well but meant nothing, and the two went away and walked slowly toward home.

"You see," began Robin eagerly, but the other stopped him.

"Listen here, boy," Riggs said "Say all you like to me, or to your father, or to your sweetheart, but don't air your views on detection in public.

"Why not?"

"Just for one reason: that they are invariably wrong. For instance, the buyer of that bundle giving a fictitious name doesn't write him down a murderer at all. He may be an antique dealer in a small way, who, if he gave his real name and had his purchases traced, could not put upon them the exorbitant prices which he no doubt plans to do. Next, granting your father bought that dagger, and subsequently chose to use it on somebody, that would not prove him a fool, because whoever did that killing depended on the sea to hide forever the weapon of his guilt, not realizing that it would almost inevitably be found."

"Then he WAS a fool."

"No, I should have thought myself that the heavy metal would have been ground into the sand forever."

"Next, Riggs, old man," Robin said, his jaws set like a fighter, "we go straight to Croydon Rochester Sears with this tale."

"We?"

"Yes, sir, we."

And so, on reaching the Hotel Majusaca, two somewhat harassed looking sleuths demanded and obtained audience with C. R. S.

"Why the length of face?" Sears asked, looking at his son.

"Be seated, my friend, and I'll tell you," returned Robin, looking back at him affectionately.

They all sat down, and now and then prompted or corrected by Tite Riggs, Robin gave his father a strict and full account of the interview with the auctioneer.

As the tale finished, Croydon Sears sat a full five minutes thinking.

Then, reaching out his hand for a yellow pad of telegram forms which was in a pigeon hole of the desk, he wrote out a message.

"Take it down to the desk, Robin boy, and send it off. Leave Tite here. Read the thing as you go down."

Robin did as bidden, and was more than slightly mystified to find the message was to his father's private secretary, and said:

"Rush Fleming Stone here as soon as possible."

Implicitly confident as Robin was of his father's innocence, it was a satisfaction to note how the elder man had looked as he grasped the situation.

To be sure, he had waited a few moments to consider; to be sure, he had sent a hurry call for a great and famous detective, but his fine, clear eyes had shown no hint of fear or shame and his face, though grave, was calm and serene as he looked at his son.

"I've sent for Stone," Croydon Sears told Riggs.

"Fleming Stone!"

"Yes. Not every one could command his services so quickly, but he and I are old friends, and I happen to know he is on vacation and I'm sure he will not only be glad to come to my assistance but he will enjoy a few days down here."

"Your assistance?" and Tite Riggs looked frankly curious.

"Yes, just that. No, Tite, I didn't murder Garrett Folsom, not that. But there are reasons, strong reasons, why I want the murderer found, the mystery solved."

(To Be Continued)

Would a guilty man send for a famous detective to try to solve the mystery? And will Fleming Stone solve it?

"No, Tite, I didn't murder Garrett Folsom, but there are reasons why I want the murderer found."

CUT THIS OUT—IT IS WORTH MONEY.

Send this ad and 10 cents to Foley & Co., 2835 Sheffield Ave., Chicago, Ill., writing your name and address clearly. You will receive a trial bottle of Foley's Honey and Tar Compound, for coughs, colds, croup (spasmodic) and tickling throat! also a trial packet each of Foley Pills, a diuretic stimulant for the kidneys, and Foley Cathartic Tablets for constipation, biliousness, and sick headaches. These wonderful remedies have helped millions of people. Send for them. Sold everywhere.—Adv.

Canada has one golf course for every 13,393 inhabitants. In the United States there is one for every 25,793 persons.

Remember your Evening Telegraph and Chicago paper before expiration date in order not to miss any copies. tf

"It Does My Heart Good Just to Watch That Kid Eat"

Three months ago he was thin and frail—he had no appetite and didn't want to play with other children.

Look at him now with his robust frame, his healthy color and sparkling eyesand just watch him eat.

Cod Liver Oil would have helped him but he couldn't take the nasty stuff—it upset his delicate stomach.

So his wise mother gave him McCoy's Cod Liver Oil Compound Tablets and now the whole family is happy.

Give your child McCoy's Mother if he is weak and thin—it is rich in just the kind of vitamines he needs to build him up and if by any chance they don't help him, get your money back. 60 tablets 60 cents at Rowland's Pharmacy and druggists everywhere. Adv.

One of the first official acts of Augustus Caesar was to revise the rules of football, a game learned by the Romans from the Greeks.

Unsightly Skin Eruptions Gone in 3 Days

Those bad looking red lumpy eruptions of the skin—those pimples—that humilate you and keep you from social affairs—what are you going to do about them?

If you are wise and want to get rid of them so quickly that you will be astonished you'll get a 35 cent box of Peterson's Ointment and let its mighty healing power make you joyfully happy in just a few days.—Adv.

FURNITURE

Refinishing and Restoring

Old Walnut and Mahogany a Specialty

Rush Bottom

Chair Weaving

H. B. FULLER

612 N. Galena Ave. Phone X918

BRIDES-TO-BE should come in and see our beautiful new samples of wedding invitations and announcements.
B. F. Shaw Printing Co.

We will renew your Chicago paper for you. Evening Telegraph. tf

MR. FARMER

When you have Poultry and Eggs to Sell call Phone 116.

DIXON PACKING CO.

SUCCESSOR TO

L. G. Gramp Produce Co.

We pay Highest Market Prices
Main Office and Packing Plant on West Seventh Street.

UPHOLSTERING

Fine selection of material to choose from.

Excellent workmanship

Bring in you worn-out over stuffed furniture—we will make it look like new.

George Carry & Son
108 E. FIRST ST.
Phone K954
Free Delivery Anywhere.

We urge our farmer friends each day to read our classified want column. tf

You Want Service. We Give It
STAPLES & MOYER
Morticians—Funeral Directors
Lady Assistant
Ground Floor Chapel
Auto Ambulance
64 Galena Ave. Phones: Office 678
Residence 232

DENTISTRY

within reach of all

AT FOLLOWING PRICES

22-K Crowns	$5.00
Porcelain Crowns	$5.00
Silver Fillings	$1.00
Gold and Porcelain Fillings, according to size.	
Best Upper Vulcanite Plate	$12.00

DR. CHASE
90 Galena Ave.
Over Mathias Grocery. - Phone 478

Auctioneer
JOHN P. POWERS
Ohio, Illinois

WALTER L. PRESTON
UNDERTAKING
and
AMBULANCE SERVICE
—Private Chapel—
Phones: Office 78. Residence 987

STORAGE & TRANSFER

Going to Move? Will you need the services of a Transfer man?.. Call
DIXON FRUIT CO.
Five Good Trucks at your service
Storage Rooms to Suit You
PHONES 1001 and K891

ILLINOIS GOOD-WILL TOUR WAS GUEST OF CUBA

Learned Much of Possibilities of Trade With the Island

BY LESTER B. COLBY
Illinois Chamber of Commerce

Havana, Cuba.—Cuba imported from the United States in 1926 not less than 133,000,000 huevos. Huevos is Spanish for eggs, barnyard variety. Cuba paid more than $3,000,000 for these eggs. They came largely from our own central west.

Members of the Good-Will Trade Cruise of the Illinois Chamber of Commerce, including Mr. and Mrs. E. D. Alexander of Dixon, have learned much of the trade possibilities of Cuba. At a dinner given to the seventy-nine members of the party at the Sevilla hotel, W. L. Schurz, economic advisor to the government of Cuba, an American and formerly with the United States Department of Commerce, said:

"The United States now has close to $1,500,000,000 invested in Cuba. Only in Canada have we such a large stake as here. Cuba ranks fifth among the nations as a seller to the United States and seventh as a buyer of American goods. In both respects she is ahead of all other Latin-American countries.

Trade With United States

"During the last twenty-two years more than two-thirds of all her imports have come from the United States and about four-fifths of all her exports have gone to the United States. Cuba normally buys from the United States close to $200,000,000 worth of merchandise each year and ships to the United States between $250,000,000 and $350,000,000 worth of goods. Sugar is by far the largest item.

"Thanks largely to the excellent communications with Cuba you people of Illinois are already doing a fine business with this country though your exports to Cuba considerably exceed your purchases. When I was with the United States Department of Commerce I became fairly familiar with your industrial production and I believe no state produces a wider variety of goods in demand in Cuba than Illinois.

"The outlook is for a still wider interchange of goods as the productive capacity of Cuba is developed and diversified. With no other Latin-American country is the United States so closely linked both commercially and sentimentally, with no other have your relations been so cordial and satisfactory."

Many Potatoes Shipped

On the docks at Havana we saw ships unloading cargoes of sacks. Investigation proved them to be filled with potatoes—from the United States. Our exports of potatoes to Cuba in 1925 were valued at $1,755,000.

Lard, bacon, hams and shoulders—packing-house products chiefly from Chicago—entered Cuba from the United States in 1925 to a value of $20,288,000. Illinois has seventy shoe factories, so it is presumed this state supplied its share of the $7,085,000 worth of boots and shoes imported from the United States during the same year.

For the last three years Cuba has averaged to import more than $12,000,000 worth of cotton cloth from the United States yearly. In the same period imports of condensed milk have run from $2,500,000 to $4,400,000 a year. In 1925 we sold to Cuba $9,815,000 worth of wheat flour, $5,448,000 worth of sugar mill machinery and $4,790,000 worth of automobiles.

Sugar Chief Export.

Sugar is Cuba's chief export crop. Sugar exports to the United States in 1923 totaled $331,926,000; in 1924 it was $313,165,000 and in 1925 only $199,780,000. We received more sugar from Cuba in 1925 than ever before but the price was less!

The low price of sugar today is Cuba's tragedy. It has brought about a serious financial depression and many of Cuba's sugar growers have gone broke.

Tobacco is Cuba's second export crop. For the last three years the average tobacco exports to the U. S. have run around $22,000,000 yearly. And the tobacco growers have complaint, too. They complain that our tariff wall has placed them at the mercy of American tobacco interests.

They are pleading for the right to gain entry to the American market by parcel post. They want to be able to ship their cigars and tobaccos to American purchasers in small quantities—a right denied them now. Cuba's present depression, its financial men declare, is largely due to tariff walls.

Hint Retaliation.

Speakers who outlined Cuba's problems even hinted at retaliation. Under pressure of financial depression they feel the situation keenly.

President Machado, we learned, is giving Cuba the squarest and most progressive government it has ever had. Cubans generally and Americans living in Cuba appear to have the utmost faith in his integrity and honesty.

He has taken a leaf out of Illinois' book of progress and has let contracts which will mean, very soon, a complete concrete road system from one end of the island to the other. When you stop to realize that Cuba is 750 miles long, or within 150 miles of the distance between New York and Chicago, you will the more appreciate the size of the undertaking.

President Machado is also organizing in a scientific way a plan for greater diversification of crops in Cuba. He realizes that much of the nation's present trouble is due to the fact that it is practically a two-crop country.

Conducts Experiments

Coffee grows well and of excellent quality in the eastern districts of Cuba. However, as an industry it was almost forgotten during the years when sugar was highly profitable. He is also experimenting with rubber, cacao and fiber plants. Our own International Harvester Company is raising sisal, for making binder twine, on its own Cuban plantations.

General Enoch H. Crowder, ambassador of the United States to Cuba, joined the Illinois party as soon as it stepped on Cuban soil and remained with the party at all times during the two-day stay in Havana.

Among the speakers at the Sevilla hotel dinner were Carlos Arnoldson, president of the Cuban Chamber of Commerce and William P. Field, president of the American Chamber of Commerce of Cuba. Walter M. Daniel, of Havana, director of the United States Chamber of Commerce, presided. John H. Camlin, president of the Illinois Chamber of Commerce, responded for the visiting party.

Every hour of the visit to Cuba, insofar as was possible, was crowded with entertainment. However, as the Good-Will Trade Cruise was first of all a business trip small mention will be given to these features.

(This is the first of a series of three stories telling about the discoveries made on the Good-Will Trade Cruise of the Illinois Chamber of Commerce into Caribbean waters. The next will be dated from Barranquilla, Colombia, S. A.)

ABE MARTIN

Mutton tallow applied generously 'll keep knees from crackin'. Some folks even worry over what becomes o' international chess players durin' a world war.

A THOUGHT FOR TODAY

Resist the devil and he will flee from you.—James 6:7.

God is better served in resisting a temptation to evil than in many formal prayers.—William Penn.

The ptarmigan, snow bunting and dotterel are the only birds that make their homes in the High Tops, as the Alpine country of Scotland is called.

During the last three centuries, 190,000 persons have lost their lives through volcanic eruptions, 176,500 of these fatalities being in the Pacific area.

There is at present a world shortage in tin, caused by the demand for its use in the manufacture of widely varied articles, including loud speakers and silk hosiery.

Don't Get Up Nights

Nature's Danger Signal Relieved by Tenn. Man. Wants Others to Know.

J. L. Church, Doeville, Tenn., says: "Had to get up 10 to 12 times each night. Burning was almost unbearable. Passed much blood and pus. Had no lasting results until taking lithiated buchu (Keller Formula.) I feel 100 per cent better. My friends say 'How much better you look.' Will tell or write my experience to any one."

Lithiated Buchu cleanses the bladder as epsom salts do the bowels. It is not a patent medicine. The formula is on the bottle. The tablets cost 2c each at drug stores. Keller Laboratory, Mechanicsburg, Ohio. Locally at Rowland's, Dixon and Rochelle.—Adv.

Itching Piles

Instantly Relieved and soon cured by applying PAZO OINTMENT. It Stops Irritation, Soothes, Heals and is guaranteed to Cure any case of Itching, Blind, Bleeding or Protruding Piles. All Druggists have PAZO OINTMENT in tubes with pile pipe attachment at 75c; and in tin box at 60c.

CAR WASHING!

Your car cleaned thoroughly by men who know how. Upholstering and cushions by vacuum process.

Newman Bros. Service

Riverview Garage
Phone 1000 for Appointment
Storage Payable In Advance

Pimples, Boils, Skin Eruptions

Skilled physicians recognize the apearance of pimples, boils and other skin eruptions as being an indication of an abnormal condition of the system. This is why so many thousands have been enabled to free themselves of these unsightly blemishes and painful annoyances by taking a course of S.S.S. You owe it to yourself to try S.S.S. It helps Nature build up red corpuscles. It improves the processes by which the blood is nourished. It is time-tried and reliable

"I suffered from impure blood—was weak, and I had lost so much weight, I didn't look natural. I had pimples and was also bothered with a breaking-out that itched terribly. I also had boils one after another. I tried different kinds of remedies, but nothing did me any good until a friend advised me to take S.S.S., which I did. This was some time ago. Now I feel well, and I am getting along fine. S.S.S. stopped the itching and it cured me of boils. I advise all weak and run-down people to give S.S.S. a trial. It clears up the skin and makes you strong and fills you with energy." Mrs. J. W. Barker, 1337 Walnut Street, Cincinnati, Ohio.

S.S.S. is made from the fresh roots of medicinal herbs and plants and is prepared in a scientific way in a modern laboratory.

S.S.S. is sold at all good drug stores in two sizes. The larger size is more economical.

OUR 25th YEAR — A NATION-WIDE INSTITUTION — OUR SILVER YEAR

J.C.PENNEY CO.

"where savings are greatest"

111-113 Galena Ave., Dixon, Ill.

Serve and Save!

We Are Serving Best by Saving You Most

Millions of Grateful Customers

The popularity of a store is determined by the experience people have with it. The jury that renders the verdict is the American Family at Home.

In the sanctuary of the home as the family gathers at the end of a busy day for the evening meal, decisions are made which are uncombatable.

By the upright conduct of our hundreds of Stores—by the conduct of this Store—by the high character of our Values, Savings and Service, we have strived to earn favorable verdicts in the homes of the people of the whole country.

Our continuous growth and expansion over the last twenty-five years, indicate that our millions of customers are grateful for the provisions we make for serving them not only well but better and better as their needs are more definitely known to us.

Our buying power continues to afford the public **a saving power** which cannot be discounted.

J. C. Penney Co.

Young Men's Suits

Style and Value

Young Men demand dominating, yet unobtrusive Style—but they demand something more. They want clothes that make good—that have THE PUNCH of real value. These Suits at—

$24.75

—will fulfill every demand of the live, energetic young man in business. Popular, easy-fitting model, two-button—serges, unfinished worsteds and cassimeres.

Greys, tans, blue—mixtures, overplaids and stripes in patterns that are unusual. Best of all—there is real value in every hidden stitch and seam—J. C. Penney Co. Value.

Marathon Hats for Spring

A New Arrival for Young Men

Light weight, soft and flexible. Good lines, smart style, value inside and out; snap brim.

Newest Spring shades—Pearl, Moth, Powder, Saddle Brown; new narrow self welted edge; fancy silk band. Match it if you can—anywhere—for—

$2.98

"Let Us Be Your Hatter"

The Stylist

Tan Oxfords

For Boys

Real quality and durability in our No. 1779, a stylish, staunch, tan oxford for the boy and youth; with broad toe and rubber heels. Unusually good values and low priced—

Sizes 2½ to 5½ . . $2.98
Sizes 12½ to 2 . . . $2.69

This Stylish Spring Oxford

For Men That Are Particular

Here's real dominating style for the man who wants fine appearance with unquestioned value. Of solid tan calf; new stitching; well-made throughout. An unexampled value at—

$3.98

Take Advantage of This

SPECIAL OFFER!

Two Year Guaranteed

FEDELCO

ELECTRIC VACUUM CLEANER

now only $29.50

Complete Attachments $5.00 Extra

$1.03 Down 80c a Week

$1.03 Put the FEDELCO in Your Home!

Begin to enjoy it TODAY. Enjoy the leisure it brings. Enjoy the relief from sweeping drudgery. Enjoy the saving of wear and tear on your rugs and furnishings.

The saving of time and needed strength, the longer life of your possessions, will amount to far more than the small weekly payment of 80 cents.

You cannot afford to be without it. Get your FEDELCO today. It will pay for itself.

A brand new Fedelco Electric Vacuum Cleaner for only $29.50. A complete set of attachments, $5.00 extra.

This low price and our remarkable terms---$1.03 down and 80 cents a week puts the Fedelco within reach of everyone. No thrifty housewise will overlook this real value.

Every part of the FEDELCO is doubly guaranteed—both by the Manufacurer and Ourselves—for Two Years.

Let Us Prove this Remarkable Value

Illinois Northern Utilities Company

You are cordially invited to attend

CADILLAC

Spring Salon

MARCH 5th to 12th
Evenings until 10 o'clock

The Cadillac cars in this brilliant exhibition will be representative of the fifty custom-built and standard automobiles, in 500 different color combinations, which constitute the great new Cadillac line.

At the Spring Salon Will Be Shown for the First Time the

La Salle

• • Companion-Car to Cadillac • •

The new car is Cadillac's response to the demand for a car of Cadillac calibre to fill a slightly varying field of usefulness. The LaSalle is a rarely beautiful car of most brilliant performance—companion-car in every sense of the word to the Cadillac.

WILSON AUTO COMPANY

228 West Everett St.

A Community Theatre — DIXON — The Theatre Beautiful

Cost Over Quarter Million Dollars. . . . Three Hundred Stockholders

9—Piece Orchestra—9 $15,000 Organ

LAST TIMES TODAY 2:30, 7:15 and 9:00
Overture—"KATINKA" (Sel.)—Dixon Theatre Orchestra

Some girls have "IT". Millions wish they had "IT".

What is it? Soon you'll know!

Clara Bow has "It" more than any star in the world. And how she proves it in this flashy Elinor Glyn romance!

PATHE REVIEW

Adults 35c. Children 20c.

CLARA BOW

in "IT"

Fri., Sat., BUCK JONES in "THE WAR HORSE"